1937-38-39-40 **File No.** 1278/36

A CLASS

P.W. **DEPARTMENT**

H. **BRANCH**

Subject:— Electric License

Byadgi & Ranebennur

Security deposit for —

P-167
E

A10

IV

File No. 1278/36-H

G. R., G. D., No. 2108, dated 22-6-22.]

Std. Sectt. 78 e.

DOCKET SHEET

Subject:—

File No. 1278/36

PW DEPT.

In BRANCH.

References:—

License file no. 9321/37

4 CLASS.

Date.	To whom sent.	Notes and instructions.
16/4/37	[illegible]	
25/5	[illegible]	Indexed [illegible]
4/10	[illegible]	
21.9.38	[illegible]	
24.9.38	[illegible]	
5.10.38	[illegible]	
2/4/39	[illegible]	18/7/2
14/12/38	[illegible]	813/40 xi
		Examined
		4/12/40
19/1/49	File Br	File (A)

PUBLIC WORKS DEPARTMENT.

Bombay Castle, 26th January 1937.

No. 9321/27-I.—In exercise of the powers conferred by section 3 (*1*) of the Indian Electricity Act, IX of 1910, the Governor in Council is pleased to sanction the following license under the aforesaid Act being granted to Mr. Sidramappa Andanappa Manvi for the supply of electrical energy in the areas and with the powers and upon the terms and conditions specified below :— INDIAN ELECTRICITY ACT, 1910.

BYADGI ELECTRIC LICENSE, 1937.

LICENSE GRANTED BY THE GOVERNMENT OF BOMBAY FOR THE SUPPLY OF ENERGY UNDER THE INDIAN ELECTRICITY ACT, 1910.

License.—License is hereby granted to Mr. Sidramappa Andanappa Manvi carrying on business as Electric Light and Power Suppliers under the name and style of Messrs. Manvi Brothers and having their registered office at Gadag to supply energy in the area with the powers and upon the terms and conditions specified below :—

1. *Short title.*—This license may be cited as " The Byadgi Electric License, 1937 ".

2. *Interpretation.*—In this license—

(1) " Act " shall mean the Indian Electricity Act, 1910;

(2) " rules " shall mean the rules made under the Act;

(3) " licensee " shall mean and include the said Sidramappa Andanappa Manvi and his permitted assigns;

(4) " deposited map " shall mean the plan of the area of supply as hereinafter specified, which is deposited with Government in pursuance of the rules, which plan is signed, for the purpose of identification, by the Secretary to the Government of Bombay, in the Public Works Department and by the licensee;

(5) " the commencement of this license " shall mean the date of the notification by the Government of Bombay in the *Bombay Government Gazette* by which this license is granted;

(6) " Government " shall mean the Government of Bombay;

(7) words and expressions not defined in this license but defined in the Act or the rules shall have the meaning assigned to them in the Act or the rules as the case may be.

3. *Security.*—(1) The period within which the licensee shall show under sub-clause (*a*) of clause 1 of the Schedule to the Act that he is in a position fully and efficiently to discharge the duties and obligations imposed upon him by the license throughout the area of supply shall, unless otherwise ordered by Government under clause (*b*) of sub-section (*3*) of section 4 of the Act, be six months from the commencement of this license.

(2) Unless otherwise ordered by Government under clause (*b*) of sub-section (*3*) of section 4 of the Act, the sum which the licensee shall deposit or secure to the satisfaction of Government under sub-clause (*b*) of clause I of the Schedule to the Act, shall be rupees two thousand and the period within which such sum shall be so deposited or secured shall be three months from the commencement of this license.

4. *Area of supply.*—The area within which the supply of energy is authorised by this license, hereinbefore and hereinafter referred to as " the area of supply ", shall be the whole of the area comprised within the municipal district of Byadgi which is shown as bounded by a green-coloured line on the deposited map.

5. *Area of compulsory supply.*—(1) The licensee shall, within a period of eighteen months from the commencement of this license, execute works to the satisfaction of Government for the purpose of a full and continuous supply of energy throughout the streets and parts of streets as are mentioned below and shown in red colour on the deposited map :—

1. Main Bazar Road from Municipal Office to Hanuman Tank.
2. Menshinkai Gally from Municipal Office to Arlavoni Gally.
3. Shettar Oni connecting Main Bazar Road and Menshinkai Gally.

(2) In the case of any difference between the description of the streets mentioned in sub-clause (1) of this clause and that indicated on the deposited map, the latter shall prevail.

(3) The licensee shall commence to execute the works aforesaid within six months from the commencement of this license and shall complete the execution of the works aforesaid and shall commence the supply of energy within eighteen months therefrom.

(4) The licensee shall every three months submit reports to Government and also to the Electrical Engineer to Government specifying the progress made up to date from the commencement of the license in the execution of the works in the compulsory area.

(5) *Revocation of license.*—If the licensee fails to comply with the provisions of sub-clauses (1), (3) or (4) of this clause, or if, in the opinion of Government, the progress made during any portion of the said period of eighteen months is unsatisfactory, the license shall be liable to be revoked, and the security furnished as per sub-clause (2) of clause 3 shall be forfeited.

6. *Purposes of supply.*—(1) Subject to the provisions of this license, the Act and the rules, the licensee shall be entitled during the continuance of this license to supply energy within the area of supply for all purposes, and in bulk and to other licensees for their own purposes:

Provided that the licensee shall not, except when specifically required in writing by Government, be liable to supply energy during the day time, i.e., between sunrise and sunset:

Provided further that no supply of energy shall be commenced to be given by the licensee to any owner or occupier of private premises or in bulk to a distributing licensee unless and until the licensee's works have been inspected by the Government Electric Inspector, and passed by him in writing, and until Government have approved—

(*a*) the form of requisition to be made by such owner or occupier or distributing licensee for such supply of energy;

(*b*) the form of written contract or agreement with the licensee to take a supply of energy to be executed or entered into by such owner or occupier or distributing licensee; and

(*c*) the amounts of all miscellaneous charges which the licensee proposes to make against such owner or occupier or distributing licensee, as incidental to or in connection with such supply.

(2) Clauses V, VI, VII, IX, X and XI of the Schedule to the Act shall, wherever necessary, be read as expressly added to or varied to the extent set out in the proviso to sub-clause (1) of this clause.

(3) The licensee shall not supply energy to any premises unless the owner or occupier of such premises has satisfied the licensee that all work, including repairs relating to electric wires, fittings and apparatus on such premises, has been carried out by a licensed electrical contractor and under the supervision of a Competency Certificate holder under the rules or orders issued by Government in this behalf, or by such other person as may be authorised to carry out such works under rule 40-A of the rules and clause VI of the Schedule to the Act shall be deemed to be modified accordingly.

7. *System of supply.*—(1) The system of supply of energy which may be adopted for the purpose of this license shall be the following:—

I.—Direct Current.

For general purposes, viz., lights, fans, heaters and refrigerators—

(*a*) a continuous current low pressure supply at the consumer's terminals at a pressure of 220/230 volts between one of the outers and the middle conductor of a three-wire system, the middle conductor being connected to earth at the generating station, but insulated at all other parts; or

(*b*) a continuous current low pressure supply at 220/230 volts between the conductors of a two-wire system; or

For power purposes—

(*a*) a continuous current medium pressure supply at a pressure of 440/460 volts between the outers of a three-wire system; or

(*b*) a continuous current low pressure supply at 220/230 volts between the conductors of a two-wire system.

II.—Alternating Current.

Single or three-phase, three or four wire, periodicity fifty cycles per second. The pressure of supply at the consumer's terminals shall be as under:—

(*a*) 230 volts between each phase and neutral for general purposes, viz., lights, fans, heaters and refrigerators;

(*b*) 400 volts between phases for motive power purposes and purposes other than those specified in (*a*) above ; and

(*c*) any pressure up to 6,600 volts for feeders and for supply to any large consumer for power purposes :

Provided always (*i*) that the licensee may from time to time with the previous consent in writing of and subject to such limitations and conditions as may be prescribed in writing by Government adopt any other system of supply for the purpose of this license and (*ii*) that no high tension mains shall be brought within or near the populated areas without the specific sanction of Government in each case.

(2) The feeders, distributing mains and service lines may be laid overhead, or underground, provided that wherever and whenever specifically required to do so in writing by Government, such feeders, distributing mains or service lines shall be laid underground :

Provided that—

(*a*) no work or works shall be commenced by the licensee unless and until the method of construction has been previously approved in writing by the Electrical Engineer to Government ;

(*b*) where overhead mains are used, they shall be nowhere at a height of less than twenty-five feet from the ground level of the streets at all crossings and in all the routes where *raths* or *taboots* or other similar religious processions are likely to pass. In cases of disputes such routes and heights shall be determined by the District Magistrate ;

(*c*) in narrow lanes or streets, the poles for overhead mains shall be placed on the extreme edge of the lane or street and a special construction to be approved by the Electrical Engineer to Government shall be adopted to keep the wires clear of every building ;

(*d*) no poles shall be erected in streets and thoroughfares which are less than ten feet in width for vehicular traffic ; and

(*e*) nothing in this license shall authorise the licensee to use overhead mains at any higher pressure than the medium pressure without the written sanction of Government in each case and subject to any conditions or limitations which Government may prescribe in that behalf.

(3) Due precautions shall be taken to avoid any possible interference with the adjacent telephone or telegraph circuits due to inductive effects. The electric wires shall be suitably transposed where necessary.

(4) For the purpose of rule 61 of the rules, the maximum wind pressure shall be taken as twelve pounds per square foot.

8. *Generating, receiving, transforming and distributing stations.*—(1) The generating, receiving, transforming and distributing stations shall be within the area of supply.

(2) Qualified men holding at least competency certificates shall be employed in the generating station and on the distribution system and the whole undertaking shall be under the charge of a qualified engineer with previous experience of at least five years.

9. *Rates : Limits of prices to be charged.*—The rates to be charged by the licensee for energy supplied by him shall not exceed the maxima set out below, or in the case of a method of charge approved by Government under clause (*c*) of sub-section (*3*) of section 23 of the Act, such maxima as Government may fix on approving the method :—

(A) Where energy is supplied by meter—

(1) For general supply purposes, viz. :—

(*a*) for lights and fans not provided for in item (*b*) below—a rate of annas six per unit ;

(*b*) for lights and fans in religious and educational institutions and hospitals—a rate of annas five per unit ;

(*c*) for heating and refrigerating purposes—a rate of annas three per unit ; and

(2) For motive power purposes and purposes other than those mentioned in items (1) (*a*), (*b*) and (*c*) above :—

Up to and including 3 K.W.—a standing charge of rupees three per K.W. per mensem plus annas two per unit.

Over 3 K.W.—a standing charge of rupees three per K.W. per mensem for the first three K.W. and of rupees two per mensem for every additional K.W. plus anna one and pies six per unit.

Note.—The term " unit " occurring in this sub-clause shall mean the energy contained in a current of 1,000 amperes flowing under an electro-motive force of one volt during one hour.

(3) A minimum charge of rupees two and annas eight per mensem in the cases referred to in items (*a*), (*b*) and (*c*) of sub-clause (A) (1) of this clause shall be charged exclusive of meter rent and irrespective of whether energy of that value has been consumed or not.

(4) *Meter rent.*—The rent to be charged for meters shall not exceed—Annas eight per month for a D.C. meter or a single phase A.C. meter; and one rupee per month for a polyphase A.C. meter or a D.C. meter of 440/460 volts.

(B) Where energy is not supplied by meter, a fixed rate of rupee one and annas eight per mensem shall be charged for a twenty-watt light and rupee one for every additional twenty watts or part thereof burning for not more than six hours from 6 p.m. to 12 midnight (Indian Standard Time).

(C) In the case of large consumers, contracts may be made for fixed periods at such rates not exceeding the rates specified in sub-clause (A) of this clause as may be agreed upon.

(D) Without prejudice to anything contained in the above sub-clauses, the licensee may at any time enter into a special contract with the Municipality of Byadgi for supply of energy to the said Municipality for public lighting upon such terms and conditions and at such rates not exceeding the maxima charges specified above, as may for the time being be mutually agreed upon.

10. *Breaking up of streets.*—The length of trenches to be opened on any street at any one time, and the period for which they may remain open, shall be determined from time to time by Government or the local authority by which such streets are repairable.

11. *Purchase of the undertaking.*—(1) The option of purchase given by sub-section (*1*) of section 7 of the Act shall be exercisable first on the expiration of forty years from the commencement of this license and thereafter on the expiration of every subsequent period of ten years therefrom. The percentage of the value of the lands, buildings, works, materials and plant of the licensee referred to in sub-section (*1*) of section 7 of the Act which shall be added to such value under the second proviso to that sub-section on account of compulsory purchase shall be ten per centum.

(2) In accordance with clause (*d*) (*ii*) of sub-section (*2*) of section 3 of the Act, it is hereby declared that the generating station belonging to the licensee and used in connection with the undertaking or where energy is purchased from any other person or company, the receiving and distributing sub-stations used in connection with the undertaking, shall form part of the undertaking for the purpose of purchase under section 5 or section 7 of the Act.

12. *Assignment of the license.*—At any time after the commencement of this license the licensee may, with the previous consent in writing of Government, and subject to the compliance with such conditions upon which such consent may be given, assign this license and transfer the whole of the undertaking in respect of which this license is granted (including all lands, buildings, works, materials and plant of the licensee) to any individual or company formed or to be formed and registered in the Bombay Presidency in accordance with the law for the time being in force in British India, or, in Great Britain under any enactment relating to companies for the time being in force there and having authority to take over the license and the said undertaking as the case may be and to exercise the powers and perform the obligations given to or imposed upon the licensee under this license and the Act and the rules, and on such assignment and transfer, the rights, powers, authorities, obligations and liabilities of the licensee shall be exercisable by and shall attach to such individual or company formed or to be formed as aforesaid.

Dated this twenty-sixth day of January One thousand nine hundred and thirty-seven.

By order of His Excellency the Right Honourable the Governor of Bombay in Council,

T. A. ANDREW,
Secretary to the Government of Bombay,
Public Works Department.

By order of the Governor in Council,

T. A. ANDREW,
Secretary to Government.

PUBLIC WORKS DEPARTMENT.

Bombay Castle, 26th January 1937.

No. 9321/27-II.—In exercise of the powers conferred by section 3 (*1*) of the Indian Electricity Act, IX of 1910, the Governor in Council is pleased to sanction the following license under the aforesaid Act being granted to Mr. Sidramappa Andanappa Manvi for the supply of electrical energy in the areas and with the powers and upon the terms and conditions specified below :— INDIAN ELECTRICITY ACT, 1910.

RANEBENNUR ELECTRIC LICENSE, 1937.

LICENSE GRANTED BY THE GOVERNMENT OF BOMBAY FOR THE SUPPLY OF ENERGY UNDER THE INDIAN ELECTRICITY ACT, 1910.

License.—License is hereby granted to Mr. Sidramappa Andanappa Manvi carrying on business as Electric Light and Power Suppliers under the name and style of Messrs. Manvi Brothers and having their registered office at Gadag to supply energy in the area with the powers and upon the terms and conditions specified below :—

1. *Short title.*—This license may be cited as " The Ranebennur Electric License, 1937 ".

2. *Interpretation.*—In this license—

(1) " Act " shall mean the Indian Electricity Act, 1910;

(2) " rules " shall mean the rules made under the Act;

(3) " licensee " shall mean and include the said Sidramappa Andanappa Manvi and his permitted assigns;

(4) " deposited map " shall mean the plan of the area of supply as hereinafter specified, which is deposited with Government in pursuance of the rules, which plan is signed, for the purpose of identification, by the Secretary to the Government of Bombay, in the Public Works Department and by the licensee;

(5) " the commencement of this license " shall mean the date of the notification by the Government of Bombay in the *Bombay Government Gazette* by which this license is granted;

(6) " Government " shall mean the Government of Bombay;

(7) words and expressions not defined in this license but defined in the Act or the rules shall have the meaning assigned to them in the Act or the rules as the case may be.

3. *Security.*—(1) The period within which the licensee shall show under sub-clause (*a*) of clause 1 of the Schedule to the Act that he is in a position fully and efficiently to discharge the duties and obligations imposed upon him by the license throughout the area of supply shall, unless otherwise ordered by Government under clause (*b*) of sub-section (*3*) of section 4 of the Act, be six months from the commencement of this license.

(2) Unless otherwise ordered by Government under clause (*b*) of sub-section (*3*) of section 4 of the Act, the sum which the licensee shall deposit or secure to the satisfaction of Government under sub-clause (*b*) of clause I of the Schedule to the Act, shall be rupees two thousand and the period within which such sum shall be so deposited or secured shall be three months from the commencement of this license.

4. *Area of supply.*—The area within which the supply of energy is authorised by this license, hereinbefore and hereinafter referred to as " the area of supply ", shall be the whole of the area comprised within the municipal district of Ranebennur which is shown as bounded by a green-coloured line on the deposited map :

Provided that nothing in this license shall be construed to prevent the Madras and Southern Mahratta Railway from generating energy or purchasing it from any other railway or Government Department for its own industrial, domestic or other uses.

5. *Area of compulsory supply.*—(1) The licensee shall, within a period of eighteen months from the commencement of this license, execute works to the satisfaction of Government for the purpose of a full and continuous supply of energy throughout the streets and parts of streets as are mentioned below and shown in red colour on the deposited map :—

(1) Maconochie Road from Railway Compound to Norasimh Devar Temple via Post Office and New Municipal Office.

(2) Marwadi Galli and Ancalkoti Road from Gawli Road to Maconochie Road via Bazar Road.

(3) Bazar Road from Durgawa Temple to Badnikai Galli.

(2) In the case of any difference between the description of the streets mentioned in sub-clause (1) of this clause and that indicated on the deposited map, the latter shall prevail.

(3) The licensee shall commence to execute the works aforesaid within six months from the commencement of this license and shall complete the execution of the works aforesaid and shall commence the supply of energy within eighteen months therefrom.

(4) The licensee shall every three months submit reports to Government and also to the Electrical Engineer to Government specifying the progress made up to date from the commencement of the license in the execution of the works in the compulsory area.

(5) *Revocation of license.*—If the licensee fails to comply with the provisions of sub-clause (1), (3) or (4) of this clause, or if, in the opinion of Government, the progress made during any portion of the said period of eighteen months is unsatisfactory, the license shall be liable to be revoked, and the security furnished as per sub-clause (2) of clause 3 shall be forfeited.

6. *Purposes of supply.*—(1) Subject to the provisions of this license, the Act and the rules, the licensee shall be entitled during the continuance of this license to supply energy within the area of supply for all purposes, and in bulk and to other licensees for their own purposes:

Provided that the licensee shall not, except when specifically required in writing by Government, be liable to supply energy during the day time, i.e. between sunrise and sunset:

Provided further that no supply of energy shall be commenced to be given by the licensee to any owner or occupier of private premises or in bulk to a distributing licensee unless and until the licensee's works have been inspected by the Government Electric Inspector, and passed by him in writing, and until Government have approved—

(*a*) the form of requisition to be made by such owner or occupier or distributing licensee for such supply of energy;

(*b*) the form of written contract or agreement with the licensee to take a supply of energy to be executed or entered into by such owner or occupier or distributing licensee; and

(*c*) the amounts of all miscellaneous charges which the licensee proposes to make against such owner or occupier or distributing licensee as incidental to or in connection with such supply.

(2) Clauses V, VI, VII, IX, X and XI of the Schedule to the Act shall, wherever necessary, be read as expressly added to or varied to the extent set out in the proviso to sub-clause (1) of this clause.

(3) The licensee shall not supply energy to any premises unless the owner or occupier of such premises has satisfied the licensee that all work, including repairs relating to electric wires, fittings and apparatus on such premises, has been carried out by a licensed electrical contractor and under the supervision of a Competency Certificate holder under the rules or orders issued by Government in this behalf, or by such other person as may be authorised to carry out such works under rule 40-A of the rules and clause VI of the Schedule to the Act shall be deemed to be modified accordingly.

7. *System of supply.*—(1) The system of supply of energy which may be adopted for the purpose of this license shall be the following:—

I.—*Direct Current.*

For general purposes, viz. lights, fans, heaters and refrigerators—

(*a*) a continuous current low pressure supply at the consumer's terminals at a pressure of 220/230 volts between one of the outers and the middle conductor of a three-wire system, the middle conductor being connected to earth at the generating station, but insulated at all other parts; or

(*b*) a continuous current low pressure supply at 220/230 volts between the conductors of a two-wire system; or

For power purposes—

(*a*) a continuous current medium pressure supply at a pressure of 440/460 volts between the outers of a three-wire system; or

(*b*) a continuous current low pressure supply at 220/230 volts between the conductors of a two-wire system.

II.—*Alternating Current.*

Single or three-phase, three or four-wire, periodicity fifty cycles per second. The pressure of supply at the consumer's terminals shall be as under:—

(*a*) 230 volts between each phase and neutral for general purposes, viz. lights, fans, heaters and refrigerators;

(*b*) 400 volts between phases for motive power purposes and purposes other than those specified in (*a*) above; and

(*c*) any pressure up to 6,600 volts for feeders and for supply to any large consumer for power purposes:

Provided always (i) that the licensee may from time to time with the previous consent in writing of and subject to such limitations and conditions as may be prescribed in writing by Government adopt any other system of supply for the purpose of this license and (ii) that no high tension mains shall be brought within or near the populated areas without the specific sanction of Government in each case.

(2) The feeders, distributing mains and service lines may be laid overhead, or underground, provided that wherever and whenever specifically required to do so in writing by Government, such feeders, distributing mains or service lines shall be laid underground:

Provided that—

(*a*) no work or works shall be commenced by the licensee unless and until the method of construction has been previously approved in writing by the Electrical Engineer to Government;

(*b*) where overhead mains are used, they shall be nowhere at a height of less than twenty-five feet from the ground level of the streets at all crossings and in all the routes where *raths* or *taboots* or other similar religious processions are likely to pass. In cases of disputes such routes and heights shall be determined by the District Magistrate;

(*c*) in narrow lanes or streets, the poles for overhead mains shall be placed on the extreme edge of the lane or street and a special construction to be approved by the Electrical Engineer to Government shall be adopted to keep the wires clear of every building;

(*d*) no poles shall be erected in streets and thoroughfares which are less than ten feet in width for vehicular traffic; and

(*e*) nothing in this license shall authorise the licensee to use overhead mains at any higher pressure than the medium pressure without the written sanction of Government in each case and subject to any conditions or limitations which Government may prescribe in that behalf.

(3) Due precautions shall be taken to avoid any possible interference with the adjacent telephone or telegraph circuits due to inductive effects. The electric wires shall be suitably transposed where necessary.

(4) For the purpose of rule 61 of the rules, the maximum wind pressure shall be taken as twelve pounds per square foot.

8. *Generating, receiving, transforming and distributing stations.*—(1) The generating, receiving, transforming and distributing stations shall be within the area of supply.

(2) Qualified men holding at least competency certificates shall be employed in the generating station and on the distribution system and the whole undertaking shall be under the charge of a qualified engineer with previous experience of at least five years.

9. *Rates: Limits of prices to be charged.*—The rates to be charged by the licensee for energy supplied by him shall not exceed the maxima set out below, or in the case of a method of charge approved by Government under clause (*c*) of sub-section (*3*) of section 23 of the Act such maxima as Government may fix on approving the method:—

(A) Where energy is supplied by meter—

(1) For general supply purposes, *viz.*:—

(*a*) for lights and fans not provided for in item (*b*) below—a rate of annas six per unit;

(*b*) for lights and fans in religious and educational institutions and hospitals—a rate of annas five per unit;

(*c*) for heating and refrigerating purposes—a rate of annas three per unit; and

(2) For motive power purposes and purposes other than those mentioned in items (1) (*a*), (*b*) and (*c*) above:—

Up to and including 3 K.W.—a standing charge of rupees three per K.W. per mensem *plus* annas two per unit.

Over 3 K.W.—a standing charge of rupees three per K.W. per mensem for the first three K.W. and of rupees two per mensem for every additional K.W. *plus* anna one and pies six per unit.

Note.—The term "unit" occurring in this sub-clause shall mean the energy contained in a current of 1,000 amperes flowing under an electro-motive force of one volt during one hour.

(3) A minimum charge of rupees two and annas eight per mensem in the cases referred to in items (*a*), (*b*) and (*c*) of sub-clause (A) (1) of this clause shall be charged exclusive of meter rent and irrespective of whether energy of that value has been consumed or not.

(4) *Meter rent.*—The rent to be charged for meters shall not exceed—Annas eight per month for a D.C. meter or a single phase A.C. meter; and one rupee per month for a polyphase A.C. meter or a D.C. meter of 440/460 volts.

(B) Where energy is not supplied by meter, a fixed rate of rupee one and annas eight per mensem shall be charged for a twenty-watt light and rupee one for every additional twenty-watts or part thereof burning for not more than six hours from 6 p.m. to 12 midnight (Indian Standard Time).

(C) In the case of large consumers, contracts may be made for fixed periods at such rates not exceeding the rates specified in sub-clause (A) of this clause as may be agreed upon.

(D) Without prejudice to anything contained in the above sub-clauses, the licensee may at any time enter into a special contract with the Municipality of Ranebennur for supply of energy to the said Municipality for public lighting upon such terms and conditions and at such rates not exceeding the maxima charges specified above, as may for the time being be mutually agreed upon.

10. *Breaking up of streets.*—The length of trenches to be opened on any street at any one time, and the period for which they may remain open, shall be determined from time to time by Government or the local authority by which such streets are repairable.

11. *Breaking up of railways.*—In pursuance of the provisions of sub-section (5) of section 12 of the Act, the licensee is hereby specially authorised within the area of supply to break up the soil and pavement of the portions of the Madras and Southern Mahratta Railway so far only as concerns level-crossings and portions of the said railway running along the highway. Any difference or dispute arising between the licensee and the said railway by reason of the exercise by the licensee of the powers conferred on him by this clause shall, subject to the provisions of sections 13 and 16 of the Act, be determined by Government whose decision shall be final.

12. *Purchase of the undertaking.*—(1) The option of purchase given by sub-section (1) of section 7 of the Act shall be exercisable first on the expiration of forty years from the commencement of this license and thereafter on the expiration of every subsequent period of ten years therefrom. The percentage of the value of the lands, buildings, works, materials and plant of the licensee referred to in sub-section (1) of section 7 of the Act which shall be added to such value under the second proviso to that sub-section on account of compulsory purchase, shall be ten per centum.

(2) In accordance with clause (*d*) (*ii*) of sub-section (2) of section 3 of the Act, it is hereby declared that the generating station belonging to the licensee and used in connection with the undertaking or where energy is purchased from any other person or company, the receiving and distributing sub-stations used in connection with the undertaking, shall form part of the undertaking for the purpose of purchase under section 5 or section 7 of the Act.

13. *Assignment of the license.*—At any time after the commencement of this license the licensee may, with the previous consent in writing of Government, and subject to the compliance with such conditions upon which such consent may be given, assign this license and transfer the whole of the undertaking in respect of which this license is granted (including all lands, buildings, works, materials and plant of the licensee) to any individual or company formed or to be formed and registered in the Bombay Presidency in accordance with the law for the time being in force in British India, or, in Great Britain under any enactment relating to companies for the time being in force there, and having authority to take over the license and the said undertaking, as the case may be, and to exercise the powers and perform the obligations given to or imposed upon the licensee under this license, the Act and the rules, and on such assignment and transfer, the rights, powers, authorities, obligations and liabilities of the licensee shall be exercisable by and shall attach to such individual or company formed or to be formed as aforesaid.

Dated this Twenty-sixth day of January One thousand nine hundred and thirty-seven.

By order of His Excellency the Right Honourable
the Governor of Bombay in Council,

T. A. ANDREW,
Secretary to the Government of Bombay,
Public Works Department.

By order of the Governor in Council,

T. A. ANDREW,
Secretary to Government.

S. A. MANVI.
Proprietor.

GOVERNMENT LICENSED
ELECTRIC CONTRACTORS.

Suppliers of

ELECTRICAL ACCESSORIES
PUMPS
MOTORS
DYNAMOS
SWITCHGEAR
FITTINGS
HEATERS
LAMPS
FANS

Stock

DOUBLE ROLLER GINS SAWGINS & SUNDRIES, PIPES & FITTINGS FOR ALL REQUIREMENTS.

FILES, BOLTS, NUTS, OF ALL SIZES. STEAM GAUGE GLASSES, RUBBER RINGS, ASBESTOS SHEETS AND ROPES

All kinds of

AGRICULTURAL IMPLIMENTS & C. I. RAILINGS & COIR MATTINGS

MOTOR TYRES, TUBES & SPARES OF ALL MAKERS.

Shivanand P. Gdg. 17.1082.1000

N. B. :- Bills to be paid in Gadag only and it is understood that orders and payments asked or accepted by any of our Canvassers are on behalf of our Gadag and if any claims arise. The same to be settled in Gadag Court only.

MANVI BROTHERS,

ಮಾನ್ವಿ ಬ್ರದರ್ಸ, ಗದಗ.

(SOLE PRO.:- S. A. MANVI.)

Gadag - Betigeri, Ranebennur & Byadgi.

ELECTRIC LIGHT AND POWER SUPPLIERS,

Tel { gram MANVI BROS.
phone No. 4.

Gadag, 15th April 1937.
(India)

To
The Secretary,
Public Works Department,
Bombay.

Sir,

Byadgi & Ranebennur Electric License.

We beg to enclose herewith 5½% (1938-1940) Government Loan Papers of the market value of Rupees four thousand two hundred and of the face value of Rs. 4000/- only being security deposit against the two electric Licenses, as follows :-

Number	Face value
G 001483	Rs. 1000
G 001406	Rs. 1000
G 001470	Rs. 1000
F 003520	Rs. 500
D 000384	Rs. 100
D 000385	Rs. 100
D 000386	Rs. 100
D 000387	Rs. 100
D 003200	Rs. 100
	Rs. 4000

We shall be obliged if you will kindly send us your receipt in respect of the above Papers.

We remain,
Yours faithfully,
S. A. Manvi

Recd 9 promissory notes for Rs 4000/- & left in the Dfe. 15/4/37.

PUBLIC WORKS DEPARTMENT
File No. 1278/36
15 APR 1937
Serial No. 7249

(Ref) submitted

15-4-37

1278/36
7249

No. 1278/36-M.
P. W. D.
B.C. 21st April 1937.

To

S. A. Inamdar, Esq.,
Sole Proprietor,
Messrs Inamdar Brothers,
Gadag.

Dear Sir,

Subject: Byadgi and Ranebennur El. licenses: Security deposit.

I am directed to acknowledge the receipt of the 5½% (1938-1940) G.P. notes of the aggregate face value of Rs. 4000/- forwarded with your letter dated 15-4-37 as security in connection with the licenses mentioned above.

Yours faithfully,

SRY
17-4-37

Issue & resubmit.

17/4/37.

D.A. nil.

ISSUED
21. APR. 1937
BB

1278/36

26/4

(M.B.) Resubmitted with the new. drafts for appl.

SRL
11-5-37

Form 18, Govt. Security Manual, 2nd Edition - Art. 81.

Particulars of investment forwarded for safe custody to the Manager, Reserve Bank of India, Bombay.

Official designation of the Officer	Fund, person or trust in whose behalf the investment is made	Particulars of notes					Remarks
		No.	per cent	Loan of	Amount (Rs)	To what date interest has been paid	
Deputy secretary to the Govt. of Bombay, P.W. Dept.	Mr. S. A. Shanvi	G. 001483	5 1/2	1938-40	1000/-	31-3-1937	
		G. 001406	"	"	1000/-	"	
		G. 001470	"	"	1000/-	"	
		F. 003520	"	"	500/-	"	
		D. 000384	"	"	100/-	"	
		D. 000385	"	"	100/-	"	
		D. 000386	"	"	100/-	"	
		D. 000387	"	"	100/-	"	
		D. 003200	"	"	100/-	"	

1278/36

7249.

No. 1278/36-M.

P. W. D.

B.C. 19th May 1937.

Subject:- Byadgi and Ranebennur El. Licenses, 1937: Security deposit.

Memo.

The undersigned presents compliments to the Manager, Reserve Bank of India, Bombay, and is directed to forward herewith for safe custody, 5½ % (1938-1940) G. P. notes of the aggregate face value of Rs. 4000/- furnished by Mr. S. A. Ranvi as security in compliance with clause 3(2) of each of the Byadgi and Ranebennur El. Licenses (copies enclosed).

2. A list in duplicate giving the particulars of the security in form 18 as required by article 81 of the Govt. Securities Manual, 2nd edition, accompanies.

3. The receipt of the document may kindly be acknowledged.

By order of the Governor of Bombay.

SR 11-5-37

DA.

G.P. notes, copies of licenses & the list (in duplicate) refd to.

ISSUED
20. MAY 1937

RESERVE BANK OF INDIA

Securities Department.

No. Sec 4/1239

21 MAY 1937 193

The Reserve Bank of India, Bombay, begs to acknowledge receipt of your ~~letter~~ Memorandum *No.* 1278/36 M *of* 17th May 1937 *with contents as stated therein.*

for Manager.

PUBLIC WORKS DEPARTMENT
File No. 1278/36
24 MAY 1937
Serial No. 10518

The Deputy Secretary to t
Govt of Bombay,
Public Works D

Record.

25/5/37

25/5/37. Bombay

24-5-37

Enclosure to Draft No. B001851 dated 1 OCT 1937 19 on the ~~Imperial~~ Reserve Bank of India Bombay remitting interest for the half year ended 30 SEP 1937 19 on the Government securities of the 5 1/2 per cent loan of 1938-40 belonging to the following deposits administered by the Dy. Secretary to the Govt. of Bombay P.W.D

Particulars of deposits.	Amount of Investment.	Amount of half-yearly Interest.	Income Tax	Commission.	Net amount payable.
S. A. Manvi (Byadgi and (Ranebennur Electric Licence 1937)	4 000	110 - -	16 2 -	— 6 -	93 8 -

PUBLIC WORKS DEPARTMENT
File No. 1278/36
2 OCT 1937
Serial No. 18989

1278/36

(Office Copy by Regd Post) 18989

No. 1278/36-M.
Public Works Department,
Bombay Castle, 7th October 1937.

From

Deputy Secretary to the Government of Bombay,
Public Works Department.

To

S. A. Inamdar, Esquire,
Sole Proprietor,
Messrs Inamdar Brothers,
Gadag.

Subject: Byadgi & Ranebennur Electric Licenses:
Interest on security deposit.

Dear Sir,

I am directed to forward herewith, duly endorsed, a payment order (p.19) (with certificate of deduction of income-tax (p.21)) No 5001851/270, dated 1st Oct. 1937 for Rs. 93-8-0 being the interest for the half year ended the 30-9-1937 on the notes of the nominal value of Rs. 4000/- of the 5½ per cent. loan of 1938-40 deposited by you as security in connection with the licenses mentioned above.

2/ S. A. Inamdar

Yours faithfully,

J. C.

Deputy Secretary to the Government of Bombay,
Public Works Department.

D.A.- Payment order and certificate of deduction of income-tax referred to. (p.19, p.21)

ISSUED by R.P.
8 OCT 1937

SRI
6-10-37

Enclosure to Draft No. B 602/0 dated 1 APR 1938 19 on the Reserve/Imperial Bank of India Bombay remitting interest for the half year ended 31 MAR 1938 19 on the Government securities of the 5 1/2 per cent loan of 1938-40 belonging to the following deposits administered by the Dy. Secretary to the Govt. of Bombay P. W. D.

Particulars of deposits.	Amount of Investment.	Amount of half-yearly Interest.	Income Tax	Commission.	Net amount payable.
117 S. A. Mavvi (Byadgi and Ranebennur Electric Licence 1937)	4000	110 - -	16 2 -	— 6 -	93 8 -

MB 4/4

PUBLIC WORKS DEPARTMENT
File No. 1278/36
- 2 APR 1939
Serial No. 8343

Mr. Tolkien

MB
2-4-39

1278/36
8343

(To be sent by registered post.)

No.1278/36-M.
Public Works Deptt.
B.C., 11th April 1938.

To
S. A. Manvi, Esq.,
Sole Proprietor,
Messrs.Manvi Brothers,
Gadag.

Subject:- Byadgi and Ranebennur Electric Licenses, 1937: Interest on Security deposit.

...

Dear Sir,

I am directed to forward, herewith, duly endorsed, a payment order (with certificate of deduction of income-tax) No.B 002101/156, dated the 1st April 1938, for Rs.93-8-0, being the interest for the half year ended the 31-3-38, on the notes of the nominal value of Rs.4,000 of the 5½ p.c. loan of 1938-40, deposited by you as security in connection with the licenses mentioned above.

Yours faithfully,

* D.A.-Payment order and certificate of deduction of income-tax referred to.

M.K.P.
5-4-38.

ISSUED
by R.B.P.
14. APR. 1938

Seen.

Received the above by registered post and thanks
9/4

9/4

11/4

16/4

RESERVE BANK OF INDIA
Securities Department

No Sec-6-3-2925

Bombay, 1st Spetember 1938.

To The Dy. Secretary to the Govt. of Bombay.
P W D.

Dear Sir,

I have to inform you that the 5½ % Loan 1938-40 has been notified by Government for repayment on the 1st October 1938, and that the undernoted securities held by us on your behalf will be discharged on that day. Will you kindly let us know as early as possible how the discharge value is to be disposed of? If it is to be reinvested, please state the particular loan in which the reinvestment should be made. If no reply is received by the 28th instant, steps will be taken to remit the discharge value to you.

Yours faithfully
W. T. McCallum.
Manager.

Name of Fund	Amount
117 S.A. Maiwi & Rajadnjiand Ranchenner Electric Licenses 1937)	Rs 4000 —

PUBLIC WORKS DEPARTMENT
File No. 1278/36
3- SEP 1938
Serial No. 20048

1278/36/20048

Very urgent

No.1278/36.M
P.W.D.,B.C., 8th Sept.1938.

To

S.A.Manvi, Esq.,
Sole Proprietor,
Messrs.Manvi Brothers,
Gadag.

Subject:-Byadgi and Ranebennur El. Licenses,1937: ~~Incorrectness~~ Security Deposit.

Dear Sir,

I am directed to state that ~~that~~ the 5½ p.c. Loan of 1938-40 has been notified by Govt. for repayment on the 1-10-1938 and that the securities of the nominal value of Rs 4,000 of that loan deposited by you in con.with the licenses mentioned above will accordingly be discharged on that day. I am accordingly to request you kindly to intimate ~~at once~~ ~~early date~~ as early as possible in what particular loan you would like to invest the realisations of the securities in question.

D.A.-Nil.

Yours faithfully,

B.K.R.
8-9-38.
137

8-9-38. 8/9/38

ISSUED
8 SEP 1938

8/9

8/9/38

14/9/38

N. B. :- Bills to be paid in Gadag only and it is understood that orders and payments asked or accepted by any of our canvassers are on behalf of our Gadag office. Any disputes are to be settled in Gadag Court only.

MANVI BROTHERS,

ಮಾನ್ವಿ ಬ್ರದರ್ಸ, ಗದಗ.

(SOLE PRO:- S. A. MANVI.)

Gadag- Betigeri, Byadgi & Ranebennur.

ELECTRIC LIGHT AND POWER SUPPLIERS.

Tele { gram MANVI BROS.
phone. No. 4.

Gadag (India) 9-9-1938 193

GOVERNMENT LICENSED
ELECTRIC CONTRACTORS

Suppliers of

ELECTRICAL ACCESSORIES
PUMPS
MOTORS
DYNAMOS
SWITCHGEAR
FITTINGS
HEATERS
LAMPS
FANS

Stock

DOUBLE ROLLER GINS SAWGINS & SUNDRIES, PIPES & FITTINGS FOR ALL REQUIREMENTS.

FILES, BOLTS, NUTS, OF ALL SIZES. STEAM GAUGE GLASSES, RUBBER RINGS, ASBESTOS SHEETS AND ROPES

All kinds of

AGRICULTURAL IMPLEMENTS & C. I. RAILINGS & COIR MATTINGS.

MOTOR TYRES, TUBES & SPARES OF ALL MAKERS.

RSK.. GDG.

To,

Deputy Secretary to the Government of Bombay,

Public Works Department,

Bombay

Subject;- Byadgi & Ranebennur Electric Licensee
Interest on Security Deposit.

Sir,

p 21

With reference to your letter No-1278/36 M dated 7th October 1937, we here-with beg to request your Honour that the Certificate of deduction of Income-Tax No No-B 001851/270 dated 1st October 1937, is not available with us., so we request your Honour to send us another du Duplicate copy of the same as it is needed to produce to Income-Tax office.

We Beg To Remain

Sir

Your Most Obedient Servant,

Manager. V. R. Bella

Manv[illegible] Gadag.

B-9-1938

To,

Deputy Secretary to the Government of Bombay,

Public Works Department,

Bombay.

Subject:- Byculla & Ranchenmur Electric Licenses
Interest on Security Deposit.

Sir,

With reference to your letter No-1278/38 H dated 7th October 1937, we have-with pleasure to request your Honour that the Certificate of deduction of Income-Tax No No-3 1851/270 dated 1st October 1937, is not available with me, so we request your honour to send us another on Duplicate copy of the same as it is needed to produce to Income-Tax office.

Yours Most Obedient Servant,

Sir

We Beg To Remain

PUBLIC WORKS DEPARTMENT
File No. 1278/36
12 SEP 1938
Serial No. 20569

N. B. :- Bills to be paid in Gadag only and it is understood that orders and payments asked or accepted by any of our canvassers are on behalf of our Gadag office. Any disputes are to be settled in Gadag Court only.

MANVI BROTHERS,

ಮಾನ್ವಿ ಬ್ರದರ್ಸ, ಗದಗ.

(SOLE PRO:- S. A. MANVI.)

Gadag- Betigeri, Byadgi & Ranebennur.

ELECTRIC LIGHT AND POWER SUPPLIERS.

Tele { gram MANVI BROS.
phone No. 4.

Gadag, 14th. September, 1938.
(*India*)

GOVERNMENT LICENSED
ELECTRIC CONTRACTORS

Suppliers of

ELECTRICAL ACCESSORIES
PUMPS
MOTORS
DYNAMOS
SWITCHGEAR
FITTINGS
HEATERS
LAMPS
FANS

Stock

DOUBLE ROLLER GINS SAWGINS & SUNDRIES. PIPES & FITTINGS FOR ALL REQUIREMENTS.

FILES. BOLTS, NUTS' OF ALL SIZES. STEAM GAUGE GLASSES. RUBBER RINGS. ASBESTOS SHEETS AND ROPES

All kinds of

AGRICULTURAL IMPLEMENTS & C. I. RAILINGS & COIR MATTINGS.

MOTOR-TYRES, TUBES & SPARES OF ALL MAKERS.

SK., GDG.

To
R. H. Hammett Esq.,M. Inst.C.E., I.S.E.,
Deputy Secretary to the Govt. of Bombay,
Public Works Department.

Subject:- Byadgi and Ranebennur Elec. Licenses 1937: Security Deposit.

Sir,

With reference to your letter no. 1278/36. M. dated 8th.inst., I, herewith, beg to state that the Security for Byadgi will be cashed and kindly deposited in the Reserved Bank, as the Byadgi Electrification is completed & the trial is going on.

The Deposite of Rs 2000/- for Ranebennur Electric License Security, kindly buy Govornment Promisory Note.

With nothing more to add and thanking you, I remain,

Yours Faithfully,
S. A. Manvi

Solo Propietor,
Messrs. Manvi Brothers,
Gadag.

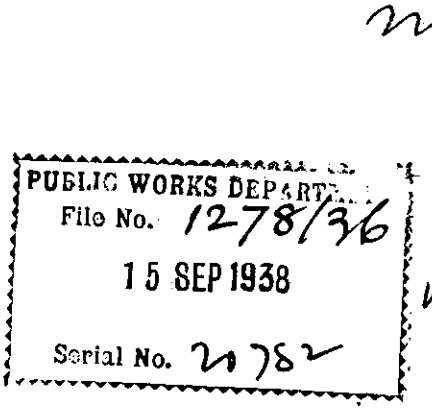
PUBLIC WORKS DEPARTMENT
File No. 1278/36
15 SEP 1938
Serial No. 2782

1278/36
20569 & 20712

No.1278/36-M.
Public Works Deptt.
B.C., 16th Sept.1938.

To.
The Manager,
The Reserve Bank of India,
Securities Deptt., Bombay.

Subject:-Byadgi and Ranebennur Elec. Licenses, 1937.
Security Deposit

Dear Sir,

I am directed to forward herewith ~~a copy~~ Copies of letter p 31 dated the 9-9-38, from Messrs.Manvi Bros. and Govt. letter p 21 of even ~~letter No.1278/36 M, dated the 7-10-37~~ literein referred to p 21 and to request you to furnish Govt.with a duplicate copy of the certificate of deduction of Incometax enclosed with your Draft No.B001851, dated the 1-10-37, remitting interest for the half year ended the 30-9-37, on the notes of the nominal value of Rs.4,000 of the 5½ p.c. loan of 1938-40, held by the Dy.Secy.to the Govt.of Bombay, P.W.D., on behalf of Mr.S.A.Manvi, as security in connection with the license mentioned above.

Yours faithfully,

D.A.-Copies of the letters referred to. p 21 31

14-9-38. 16/9/38

M.K.P.
14-9-38.

ISSUED
16 SEP 1938

16/9

1278/36
20782
Immediate

No.1278/36-M.
Public Works Deptt.
B.C., 16 Sept. 1938.

To
S. A. Manvi, Esquire,
Sole Proprietor,
Messrs.Manvi Brothers,
Gadag.

Subject:-Byadgi and Ranebennur Elec.Licenses, 1937: Security deposit.

....

Dear Sir,

With reference to ~~the correspondence ending with~~ your letter dated the 14th September 1938, I am directed to request you to ~~kindly~~ intimate to Govt. immediately in what particular loan you would like to invest the realizations of the security deposited by you in connection with the Ranebennur Elec.License.

Yours faithfully, D.A.-Nil.

Copy with copy of ~~the~~ Govt.letter No.1278/36-M, dated the 8-9-38, forwarded with compliments, to the Manager, Reserve Bank of India, Securities Deptt., with reference to his letter No.Sec.-6-3-2925, dated the 1st Sept.1938.

16-9-38.

ISSUED
16 SEP 1938

M.K.P.
16-9-38.

Issue draft on the reverse also.

RESERVE BANK OF INDIA
SECURITIES DEPARTMENT.
POST BOX NO. 901

Telegraphic Address
"RESERVIST"
BOMBAY.

BOMBAY 19th September 1938.

No. Sec6-3077.

The Dy. Secretary to the
Government of Bombay,
Public Works Department, Bombay.

Sir,

As requested in your letter No.1278/36. M of the 16th instant, I have the honour to forward herewith a duplicate copy of the income-tax deduction certificate.

I have the honour to be,
Sir,
Your most obedient servant,

p.Manager.

v/n.
Encls:-/

PUBLIC WORKS DEPARTMENT
File No. 1278/36
20 SEP 1938
Serial No. 21317

214

N. B. :- Bills to be paid in Gadag only and it is understood that orders and payments asked or accepted by any of our canvassers are on behalf of our Gadag office. Any disputes are to be settled in Gadag Court only.

MANVI BROTHERS,

ಮಾನ್ವಿ ಬ್ರದರ್ಸ, ಗದಗ.

(SOLE PRO:- S. A. MANVI.)

Gadag- Betigeri, Byadgi & Ranebennur.

ELECTRIC LIGHT AND POWER SUPPLIERS.

Tele { gram MANVI BROS.
phone No. 4.

Gadag 20-9-1938 193
(India)

GOVERNMENT LICENSED
ELECTRIC CONTRACTORS

Suppliers of

ELECTRICAL ACCESSORIES
PUMPS
MOTORS
DYNAMOS
SWITCHGEAR
FITTINGS
HEATERS
LAMPS
FANS

Stock

DOUBLE ROLLER GINS SAWGINS & SUNDRIES. PIPES & FITTINGS FOR ALL REQUIREMENTS.

FILES, BOLTS, NUTS, OF ALL SIZES. STEAM GAUGE GLASSES, RUBBER RINGS, ASBESTOS SHEETS AND ROPES

All kinds of

AGRICULTURAL IMPLEMENTS & C. I. RAILINGS & COIR MATTINGS.

MOTOR TYRES, TUBES & SPARES OF ALL MAKERS.

RSK., GDG.

To,

R.H.Hammett,Esquire,M.Inst.C.E.,I.S.E.,

Deputy Secretary to the Government of Bombay,

Public Works Department, Bombay.

Subject;- Byadgi and Ranebennur Electric Licenses,1937;Security Deposit.

Sir,

P 36

With reference to your letter No.1278/36.M. dated 16th September 1938,we here-with beg to request Your Honour to kindly buy 3½ Per~~cent~~ cent Government paper from Security deposit for the Ranebennur Electric License.

We Beg To Remain

Sir

Your Most Obedient Servant,

Manager, V. R. Bucca

Manvi Brothers, Gadag

A.N.H. 11/9

20-9-1938

To,

R.H.Hammett,Esquire,M.Inst.C.E.,I.S.E.,

Deputy Secretary to the Government of Bombay,

Public Works Department, Bombay.

Subject:- Byculla and Ranchhunur Electric
Licenses,1937;Security Deposit.

Sir,

With reference to your letter No.1278\38.M.
dated 15th September 1938,we here-with beg to request
Your Honour to kindly buy 3½ Percent cent Government
paper from Security deposit for the Ranchhunur Electric
license.

We Beg To Remain

Sir

Your Most Obedient Servant

PUBLIC WORKS DEPARTMENT
File No. 1278/36
22 SEP 1938
Serial No. 2/357

1278/36
21357

M.B.

Submitted together with serial No.21317. p.40

2. Serial No.21317.-A duplicate copy of the certificate of deduction of income tax may be forwarded to Mr.S.A.Manvi. p 40 p 37

3. Serial No.21357.-Messrs.Manvi Bros. request Govt.to ~~x~~ buy 3½ p.c. Govt. Paper for Rs.2,000 out of the amount of Rs.4,000 held by Govt. as security for the Byadgi and Ranebennur Elec.Licenses. The licensee states that the works at Byadgi have been completed and therefore the realisations of the security held in connection with the Byadgi Elec.license need not be reinvested. The request of the licensee may be complied with. The necessary drafts are put up for approval. p 42 p 41 p 33 pp 44-45

4.The El.Engr.to Govt.may be requested U.O. to state whether the works at Byadgi have been completed and whether there is any objection in returning the security held in connection with the Byadgi Elec. license.

22-9-38.

1278/36.

VERY URGENT.

No.1278/36-M.
Public Works Deptt.
B.C., 26th Sept.1938.

To

S. A. Manvi, Esquire,
Sole Proprietor,
Messrs.Manvi Brothers,
Gadag.

Subject:-Byadgi and Ranebennur Elec.
Licenses 1937: Security deposit.

Dear Sir,

I am directed to forward herewith a duplicate p.37 copy of the certificate of deduction of income-tax No.B001851 dated the 1-10-37, as requested in your letter p.31 dated the 9-9-38.

Yours faithfully,

D.A.-The certificate referred to. p.37

22-9-38.

RECEIVED
21 SEP 1938

Not to issue

1278/36.

VERY URGENT.

No.1278/36-M.
Public Works Deptt.
B.C., Sept. 1938.

To

The Manager,
Reserve Bank of India,
Securities Deptt., Bombay.

Subject:-Byadgi and Ranebennur Elec.Licenses, 1937: Security deposit.

...

Dear Sir,

With reference to your letter No.Sec.6-3-2925, dated the 1-9-38, p 27 on the subject mentioned above, I am directed to forward herewith copies of letters dated the 14th and 20th Sept.1938, pp 33 & 41 from Messrs. Manvi Brothers and to state that out of the discharge value of the securities deposited in connection with the Byadgi and Ranebennur Elec.licenses, a sum of Rs.2,000 should be reinvested in the 3½ p.c. loan and held as security in connection with the Ranebennur Elec.License, and ~~as regards~~ the balance ~~I am to state that it may be~~ returned to Govt.

Yours faithfully,

D.A.-Copies of the letters referred to. pp 33 & 41

M.K.P.
22-9-38.

22-9-38.

23 SEP 1938

Below U.O.R. No. 1278/36 dated 23-9-1938 from Government in the P.W.D.

No. 163/2130 of 1938.

Bombay, 24th September 1938.

Returned with compliments.

2. The works at Byadgi have not as yet been completed. The period for completion of the works in the compulsory area has been extended upto the 26th October 1938 in G.L. P.W.D. No. 9321-27 M dated the 14th September 1938. It is suggested that until the works have been completed and the supply of energy commenced, the security held by Government should not be returned.

x will be put up if reqd.

Electrical Engineer to Govt.

S.

Bom

PUBLIC WORKS DEPARTMENT
File No. 1278/36
24 SEP 1938
Serial No. 23670

1278/36
23670

M.B.

Submitted.

2. In view of para.2 of the El.Engr. to Govt's No.L.63/2130, dated the 24-9-38 (p.47) a revised draft (p.50) is put up for approval

26-9-38.

1278/36.

VERY URGENT.

No.1278/36-M.
Public Works Deptt.
B.C., ~~to~~ 26 Sept.1938.

To

The Manager,
Reserve Bank of India,
Securities Deptt.,Bombay.

Subject:-Byadgi and Ranebennur Elec.Licenses, 1937: Security deposit.

....

Dear Sir,

With reference to your letter No.Sec.6-3-2925, dated the 1-9-38, on the subject mentioned above, I am directed to forward herewith copies of letters dated the 14th and 20th Sept.1938, from Messrs. Manvi Brothers and to state that out of the discharge value of the securities deposited in connection with the Byadgi and Ranebennur Elec.Licenses, a sum of Rs.2,000 should be reinvested in the 3½ p.c. loan and held as security in connection with the Ranebennur Elec.License and as regards the balance further instructions will follow.

Yours faithfully,

D.A.-Copies of the letters referred to.

M.K.P.
26-9-38.

Issue the draft on p.44 also.

ISSUED
27 SEP 1938

Enclosure to Draft No. B/02345 dated -1 OCT 1938 19 on the ~~Imperial~~ Reserve Bank of India Bombay remitting interest for the half year ended 30 SEP 1938 19 on the Government securities of the 5 1/2 per cent loan of 1938-40 belonging to the following deposits administered by the Deputy Secretary to the Govt. of Bombay. P. W. Department.

Particulars of deposits.	Amount of Investment.	Amount of half-yearly interest.	Income Tax	Commission.	Net amount payable.
117. S. A. Manvi. (Byadgi and Ranebennur Electric licenses (1937)	4000	110 - -	16 2 -	- 6 -	93 8 -
		-			

PUBLIC WORKS DEPARTMENT
File No. 1278/36
- 3 OCT 1938
Serial No. 22142

51 57 1278/36
22142.

(To be sent by Regd. post)

No. 1278/36-M.

P.W.D.

B.C., 8th Oct. 1938.

To

S. A. Manvi, Esqr.,
Sole Proprietor,
Messrs. Manvi Brothers,
Gadag.

Subject:- Byadgi and Ranebennur Electric licenses, 1937: Interest on security deposit.

Dear Sir,

I am directed to forward, herewith, duly-endorsed, a payment order (with certificate of deduction of income-tax) No. B 002345/423, dt. the 1-10-1938, for Rs. 93-8-0, being the interest for the half year ended the 30-9-1938, on the notes of the nominal value of Rs. 4,000 of the 5½ p.c. loan of 1938-40, deposited by you as security in connection with the licenses mentioned above.

Yours faithfully,

6-10-38.

Issue and then resubmit

Sir,
Kindly sign at p 52 and also.

7/10

7/10

7/10

× by "Pay S A Manvi"

p 51 & p 53 S.A. Payment order and a certificate of deduction of income tax refd. to.

ISSUED
11 OCT 1938

by Secy

RESERVE BANK OF INDIA

Securities Department.

POST BOX No. 901

Telegraphic Address
"RESERVIST"
BOMBAY.

BOMBAY 6th October 1938.

No. Sec 6/3/3248.

The Dy. Secretary to the Government of Bombay,

Public Works Department, Bombay.

Sir,

With reference to your letter No.1278/36-M of the 26th ultimo, I have the honour to advise having invested the discharge value of 5½% Loan 1938-40 for Rs.2,000/- in the purchase of 3½% Loan 1900-01 for a like amount. The cost of the purchase is Rs.1,985-13-3 as shown in the enclosed statement. The balance of Rs.14-2-9 is herewith remitted by Draft No.C000466 of 5-10-38.

2. The particulars of the Government Promissory Notes are as follows:-

No.	Face Value.
B162254	Rs.1,000
B201586	" 1,000
	Rs.2,000

3. Instructions regarding the disposal of the remaining Rs.2,000/- are awaited.

I have the honour to be,
Sir,
Your most obedient servant,

p.Manager.

End. 2
v/n.

PUBLIC WORKS DEPARTMENT
File No. 1278/36
7 OCT 1938
Serial No. 24470

M.B.

Submitted with ref. to the office note, p43 dated the 22-9-1938 and G.L. No. 1278/36-M, p50 dated the 26-9-1938 to Mr.Manvi.

2. In accordance with clause 5 p5 (2) of the Ranebennur El.License, the licensee is required to deposit Rs 2,000 as security. Usually a licensee is asked to deposit an additional sum equal to 5 p.c of the amount to be deposited as security in connection with the license to meet market fluctuations in the values of the securities. In the present case, the security purchased is of the market value of Rs 1,967-8-0 p59 even though its nominal value is Rs 2,000. In view of the smallness of amount (i.e. Rs 2,100 - Rs 1,967-8-0 = Rs 132-8-0). Govt. may accept the security of the nominal value of Rs 2,000 in connection with the License in question.

3. The El.Engr. to Govt. reports p47 that the works at Byadgi have not as yet been completed. He does not therefore recommend the return of the security to the licensee until the works have been completed and the supply of energy commenced.

4. A draft to Mr.S.A.Manvi pp64-65 is put up for approval.

15/10/38

25/10

1278/36

To be sent by Registered Post.

No.1278/36. M.
P.W.D.,B.C., Oct.1938.

To

S.A.Manvi,Esquire,
Sole Proprietor,
Messrs.Manvi Bros,Gadag.

Subject:-Byadgi and Ranebennur El. Licenses,1937: Security deposit.

Dear Sir,

With ref. to your letter dated the 20-9-1938, I am directed to state that two G.P.Notes of the face value of Rs 1,000 each Nos. B 162254 and B.201586 of 3½ p.c. loan of 1900-01 have been purchased at a total cost of Rs 1,985-13-3 as per statement forwarded herewith and held as security in con.with the Ranebennur El.License out of the discharge value of 5½ p.c. loan of 1938-40 for Rs 2,000. The balance of Rs 14-2-9 is returned herewith by draft No.C.000466 dated 5-10-1938.

2. With regard to the sum of Rs 2,000 held as security in con.with the Byadgi El.License, I am to state that it is reported that the works at Byadgi have not as yet been completed. Until the works have been completed and the supply of energy eommenced security held in connection with the license cannot be returned.

I am accordingly to request you to intimate to Govt. immediately in what particular loan you would like to invest the discharge value of security held in connection

connection with the license mentioned above.

Yours faithfully,

D.A.-The draft and statement refd. to

B.K.R.
15-10-38.
445

1278/36

Resubmitted with reference to the Elec. Insp's U.O. memo No. L63/2/3094 dtd 24-9-38 and para. 3 of the O.N. of the 15-10-38 in view of which it was proposed to inform Mr. Davis as per para. 2 of the draft Ex. P64.

2. The Elec. Insp. has since recommended the grant of provisional sanction to the commencement of supply of energy at 230 volts with effect from the 21st instant. The permission has accordingly been granted in Ex. No. 2649/364 of the 21-10-38. These papers may therefore be shown again to the Elec. Insp. for further remarks, if any, before the draft Ex. P64 is issued.

x Ex 2649/36 Slip N P21

L to P-24

RD 25/10/38

ELECTRICAL INSPECTOR TO GOVERNMENT
Invoice No. 2763
25 OCT 1938
File No. L-63
P. W. [illegible]

25/10

25 OCT 1938

x U.O. to Elec. Insp. dtd

x with Ex 2649/36 dtd

dtd 26/10

Below U.O.R.No.1278/36, dated the 26th October 1938, from Government in the Public Works Department.

No. 163/2545 of 1938.

Bombay, 31st October 1938.

Returned, with compliments.

2. The supply was urgently required for the Divali holidays at Byadgi and permission was given to commence, with effect from 22nd October 1938, although certain minor recommendations had to be complied with. It is suggested that the security held by Government be not refunded to the licensee until all the recommendations have been carried out and the supply established to the satisfaction of the Electric Inspector. It is suggested that paragraph 2 of the draft letter, page 64, may please be modified accordingly.

Electrical Engineer to Govt.

P.

PUBLIC WORKS DEPARTMENT
File No. 1278/36
1 - NOV 1938
Serial No. 24881

RESERVE BANK OF INDIA

Securities Department.

POST BOX NO. 901

Telegraphic Address
"RESERVIST"
BOMBAY.

BOMBAY 2nd November 1938.

No. Sec6-3-3546.

URGENT.

The Dy. Secretary to the Government
of Bombay, P.W.D.Bombay.

Sir,

Byadgi and Ranebennur Electric Licenses

I have the honour to invite a reference to paragraph 3 of this office letter No.Sec6-3-3248 of the 6th ultimo and to request that early instructions may kindly be issued regarding the disposal of the amount of Rs.2,000/-.

I have the honour to be,
Sir,
Your most obedient servant,

N.Phanekar
p.Manager.

v/m

1278/36/25053

M.B.

.Submitted together with Srl.No. 24881 with ref.to the o.n.dated the 25-10-38.

2. Srl.Nos.24881 and 25053. In view of the El.Engr's suggestion a revised draft letter is put up for approval.

3. The Manager,Reserve Bank of India,will be informed after the receipt of a reply from the licensee.

4-11-38.

PUBLIC WORKS DEPARTMENT
File No. 1278/36
3-NOV 1938
Serial No. 25053

Urgent

3-11-38

1278/36

Immediate.

To be sent by Regd. Post.

No. 1278/36. M.
P.W.D.,B.C., 5th Nov.1938.

To

S.A.Manvi,Esq.,
Sole Proprietor,
Messrs.Manvi Bros., Gadag.

Subject:-Byadgi and Ranebennur El.. Licenses, 1937:- Security deposit.

Dear Sir,

With ref. to your letter dated the 20-9-1938, I am directed to state that two G.P.Notes of the face value of Rs 1,000 each Nos. B 162254 and B.201586 of 3½ p.c. loan of 1900-01 have been purchased at a total cost of Rs 1,985-13-3 as per statement forwarded herewith and held as security in con.with the Ranebennur El.License out of the discharge value of 5½ p.c. loan of 1938-40 for Rs 2,000. The balance of Rs 14-2-9 is returned herewith by draft No.C.000466 dated 5-10-1938.

2. With ref. to the sum of Rs 2,000 held as security in con.with the Byadgi El.License, I am to state that it cannot be returned until all the recommendations made by the El.Engr.to Govt. in con.with the works at Byadgi have been carried out and the supply of electric energy established to the satisfaction of the El. Inspr. I am accordingly to request you to intimate to Govt. immediately in what particular loan you would like to invest the discharge value of security held in con. with the license mentioned above.

Yours faithfully,

Copy forwarded,with compliments,to the El.Engr.to Govt. with ref.to his No.

1278/36.

$ 69

No.L.63/2545, dated the 31-10-1938, for information.

4-11-38.

4/11

4/11/38

Secretariat Office
11.5.38 [illegible]
4/11/38

5/11
Secretary 20/11/38

7 Sr Safe.

D.A. — The draft and statement refd. to. B.K.R. 3-11-38.

$ 59

Sent by R.L.P.

RECEIVED
7 NOV 1938

Dy. Secy

RESERVE BANK OF INDIA.
Securities Department.

Bombay, 4th November 1938.

No.Sec.6/3583.

To

The Dy. Secretary to the Govt. of Bombay,
P. W. D.

Dear Sir,

I beg to state that the undernoted drafts issued by us in your favour have not yet been cashed. Please arrange for their encashment at this Office as early as possible.

Yowrs faithfully,

Sd/- N. D. Ghanekar,
for Manager.

Draft No.	Date.	Amount.
C000466	5-10-38	Rs.14-2-9
B002363	15-10-38	Rs.12-4-0
B002364	-Do-	Rs.12-4-0

G.J.P.
9-11-38
(115)

10/11/38

No.1278/36-M.
P.W.D.,B.C., 12 Novr. 1938.

To

S. A. Manvi, Esq.,
Sole Proprietor,
Messrs. Manvi Brothers,
Gadag.

Subject: Byadgi and Ranebennur Elec. Licenses, 1937: Security deposit for - ....

Dear Sir,

I am directed to inform you that the Manager, Reserve Bank of India, has brought to the notice of Govt. that Draft No.C.000466, dated the 5-10-38, for Rs. 14-2-9 forwarded to you, duly endorsed, with G.L.No.1278/36-M, dated the 5-11-38, has not been cashed and has asked to arrange for its encashment at the Reserve Bank of India as early as possible. Will you therefore have the draft cashed with the least possible delay?

D.A.- Nil.

Yours faithfully,

Copy forwarded, with compliments, to the Manager, Reserve Bank of India, with ref. to his letter No.Sec.6/3583, dated the 4-11-38.

G.J.P.
9-11-38

L. D
15 NOV 1938

N. B. :– Bills to be paid in Gadag only and it is understood that orders and payments asked or accepted by any of our canvassers are on behalf of our Gadag office. Any disputes are to be settled in Gadag Court only.

MANVI BROTHERS,

ಮಾನ್ವಿ ಬ್ರದರ್ಸ, ಗದಗ.

(SOLE PRO:- S. A. MANVI.)

Gadag- Betigeri, Byadgi & Ranebennur.

ELECTRIC LIGHT AND POWER SUPPLIERS.

Tele { gram MANVI BROS.
phone No. 4.

Byadgi, 10th Nov. 38. 193

(*India*)

GOVERNMENT LICENSED
ELECTRIC CONTRACTORS

Suppliers of

ELECTRICAL ACCESSORIES
PUMPS
MOTORS
DYNAMOS
SWITCHGEAR
FITTINGS
HEATERS
LAMPS
FANS

Stock

DOUBLE ROLLER GINS SAWGINS & SUNDRIES. PIPES & FITTINGS FOR ALL REQUIREMENTS.

FILES, BOLTS, NUTS, OF ALL SIZES. STEAM GUAGE GLASSES, RUBBER RINGS, ASBESTOS SHEETS AND ROPES

All kinds of

AGRICULTURAL IMPLEMENTS & C. I. RAILINGS & COIR MATTINGS.

MOTOR TYRES, TUBES & SPARES OF ALL MAKERS.

RSK.. GDG.

R.H.Hammet Esquire
Deputy Secretary to The Government of Bombay,
P.W.D., Bombay.

Dear sir,

P 73

With reference to the first para of your communication No.1278/36.M. of the 5th instant addressed to my Gadag Address, I hereby beg to acknowledge receipt of your Draft No. C 0004666 for Rs.14/2/9/ in connection with the Ranebennur Electric License, being the balance of the discharge value of 5½% loan of 1938-1940 from the two Government Promissory notes -each of face-value equal to Rs.1000/-

P 73

With reference to the 2nd para of the said communication, I beg to state that all the recommendations made by the Electrical Engineer to the Governement in connection with the Byadgi Electric Supply have been fully carried out and the Electric Inspector may visit us any time to satisfy himself on this point. I would therefore request that the discharge value of security held in connection with the Byadgi License be refunded to me in full at an early date, since I do not wish to invest it in any other Government loan.

I beg to remain,
Dear sir,

Yours most obediently,
S. A. Manvi
Proprietor, Manvi Brothers.

BC. Engr. & Bom.
may see with ref.
June. 2.
14/11

Serial No.

Serial No.

1278/36

25892

14-11-38

1278/36.

M.B.

Submitted with ref. p 73
to G. L. No. 1278/36-M, dt-
the 5-11-38, to Mr. S.A. Manvi.

2. These papers may be
shown w.o. to the Al. Inst.
to Govt. for remarks with
ref. to para 2 of Mr. Manvi's p 79.
letter within.

Asst
15-11-38.

M.N.
15/11

15/11/38

17 NOV 1938

Very Urgent
w.o. to Mr. Miller. Engr Govt dtd 14/11/38
Asst 14/11/38

RESERVE BANK OF INDIA
Securities Department.
POST BOX NO. 901

Telegraphic Address
"RESERVIST"
BOMBAY.

BOMBAY 1st December 1938.

No. Sec6-3-3869.

Urgent.

The Dy. Secretary to the Government of Bombay,
Public Works Department, Bombay.

Sir,

Byadgi & Ranebennur Electric Licenses.

I have the honour to invite a reference to the correspondence resting with our letter No.Sec6-3-3546 of the 2nd ultimo on the above subject and shall be glad if early orders are issued regarding the disposal of the amount of Rs.2,000/- belonging to the above Linenses. The money is lying with us for over two months and it is necessary to clear off the outstanding entry as early as possible.

I have the honour to be,
Sir,
Your most obedient servant,

p.Manager.

v/n.

RESERVE BANK OF INDIA
ENGG.

PUBLIC WORKS DEPARTMENT
File No. 1278/36
2 - DEC 1938
Serial No. 2762

1278/36

M.B.

Submitted.

2. The main file on the subject has been refd. w.o. to the El. Engr. to Govt. on the 16-11-38. The present letter from the Manager, Reserve Bank of India may be shown w.o. to that officer by way of an expedient.

Yes
5-12-38.

W. Walker

W.O. to Mr. Walker. Supdg. Engr.

Yes
W. Walker
5/12/38

Yes
C.

N. B :- Bills to be paid in Gadag only and it is understood that orders and payments asked or accepted by any of our canvassers are on behalf of our Gadag office. Any disputes are to be settled in Gadag Court only.

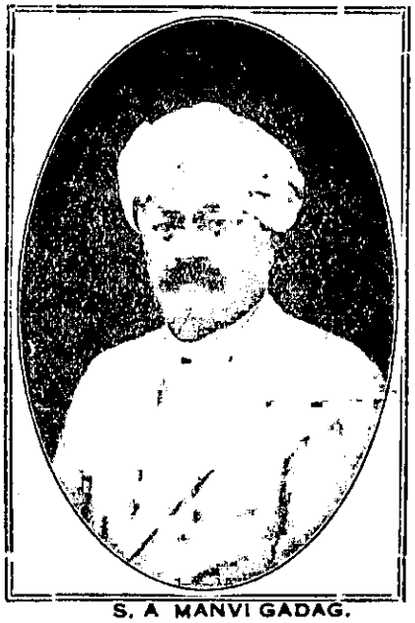

S. A MANVI GADAG.

GOVERNMENT LICENSED
ELECTRIC CONTRACTORS

Suppliers of

ELECTRICAL ACCESSORIES
PUMPS
MOTORS
DYNAMOS
SWITCHGEAR
FITTINGS
HEATERS
LAMPS
FANS

Stock

DOUBLE ROLLER GINS SAWGINS &
SUNDRIES, PIPES & FITTINGS
FOR ALL REQUIREMENTS

FILES, BOLTS, NUTS, OF ALL SIZES.
STEAM GUAGE GLASSES. RUBBER
RINGS, ASBESTOS SHEETS
AND ROPES

All kinds of

AGRICULTURAL IMPLEMENTS &
C. I. RAILINGS & COIR
MATTINGS.

MOTOR TYRES. TUBES & SPARES OF
ALL MAKERS.

RSK. GDG.

MANVI BROTHERS,

ಮಾನ್ವಿ ಬ್ರದರ್ಸ, ಗದಗ.

(SOLE PRO:- S. A. MANVI.)

Gadag- Betigeri, Byadgi & Ranibennur,

ELECTRIC LIGHT AND POWER SUPPLIERS.

Tele { gram MANVI BROS.
{ phone No. 4.

Gadag 5-12-1938 193

(*India*)

To,

R.H.Hammet,Esquire,M.Inst.C.E.I.S.E,.
Deputy Secretary to the Government,
Public Works Department, Bombay

Subject;-Byadgi And Ranebennur Electric Licenses 1937,Security Deposit For;-

Sir,

177

With reference to your letter No-1278/38 M dated 12th November 1938,we here-with beg to request you that the Draft No-C.000466 dated the 5th October 19 1938 is not available with us,so we request your Honour to supply us the duplicate copy of the same at an early date.

We Beg To Remain

Sir

Your Most Obedient Servant

Manager, V. R. Bueeg

Manvi Brothers, Gadag.

5-12-1938

J.H.Hammet, Esquire, Asst.C.E.I.S.,
Deputy Secretary to the Government,
Public Works Department, Bombay

Subject:-Byculla Mhow Reclamation Electric Lighting
1937,Security Deposit for:-

With reference to your letter No-1272/
M dated 16th November 1938,we here-with beg to request
you that the Draft No-0.000466 dated the 5th October 19
1938 is not available with me,so we request your Honour
to supply me the duplicate copy of the same at an early
date.

Yours obt.Dept.Asst.

Re: Beg To Remain

PUBLIC WORKS DEPARTMENT
File No. 1-278/36
7 DEC 1938
Serial No. 28000

7-12-38

12 78/36
28 000

M.B.

Submitted.

2. The main file on the subject has been refd. w.o. to the El. Engr. to Cont. on the 16-11-38. The present reference may be shown w.o. to that Officer by way of an expeditor.

Asst
9-12-38.
12

W/Cdr.

p 81

Below U.O.R.No.1278/36 dated the 16th November 1938, from Government in the Public Works Department.

No. 163/3067 of 1938.

Bombay, 13th December 1938.

p 85

Returned, with compliments, with U.O.R.dated the 12th December 1938. The Electrical Inspector reports that certain works have not yet been completed. It is requested that the security deposited by the Company should not be returned until a further report is submitted by this office.

Electrical Engineer to Govt.

P.

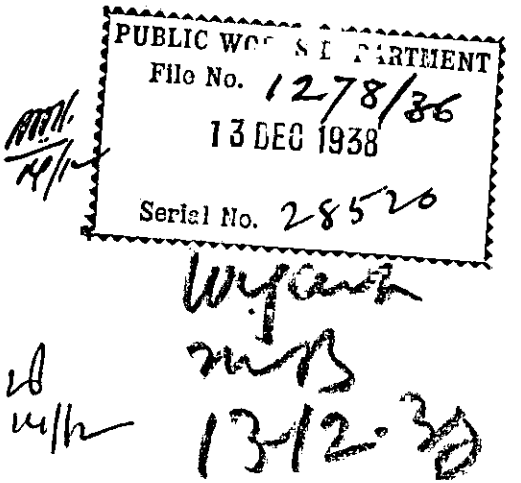
PUBLIC WORKS DEPARTMENT
File No. 1278/36
13 DEC 1938
Serial No. 28520

N. B. :- Bills to be paid in Gadag only and it is understood that orders and payments asked or accepted by any of our canvassers are on behalf of our Gadag office. Any disputes are to be settled in Gadag Court only.

MANVI BROTHERS,

ಮಾನ್ವಿ ಬ್ರದರ್ಸ, ಗದಗ.

(SOLE PRO:- S. A. MANVI.)

Gadag- Betigeri, Byadgi & Ranebennur.

ELECTRIC LIGHT AND POWER SUPPLIERS.

Tele { gram MANVI BROS.
phone No. 4.

Byadgi, 2nd December, 38 193
(*India*)

R.H.Hammett Esquire
Dy.Secretary to the Governemnt of Bombay, P.W.D.,
Bombay.

Subject :. Byadgi Electric License.
Security deposit.

Sir, 679

We regret to say that our letter of the 10th ~~instant~~ ultimo in connection with the above has not been yet favoured with a reply. We beg to again bring to your kind notice that all the work in respect of Byadgi electric supply has been carried out exactly according to Govt.'s recommendations and to their entire satisfaction and further, as we are in need of every pie that can be secured for our Ranebennur work which is fast progressing , we once more request that the deposit amount may be kindly returned in full with the least possible delay.

Awaiting an early reply,

We beg to remain,
Sir,
Yours most obediently,
S. A. Manvi
For Manvi Brothers,
Byadgi.

GOVERNMENT LICENSED
ELECTRIC CONTRACTORS

Suppliers of

ELECTRICAL ACCESSORIES
PUMPS
MOTORS
DYNAMOS
SWITCHGEAR
FITTINGS
HEATERS
LAMPS
FANS

Stock

DOUBLE ROLLER GINS SAWGINS &
SUNDRIES. PIPES & FITTINGS
FOR ALL REQUIREMENTS.

NUTS, BOLTS, NUTS. OF ALL SIZES.
STEAM GUAGE GLASSES. RUBBER
RINGS. ASBESTOS SHEETS
AND ROPES

All kinds of

AGRICULTURAL IMPLEMENTS &
C. I. RAILINGS & COIR
MATTINGS.

MOTOR TYRES. TUBES & SPARES OF
ALL MAKERS.

RSK.. GDG.

4001
5/12

PUBLIC WORKS DEPARTMENT
File No. 1278/36
5 DEC 1938
Serial No. 27843

1278/36
27843.

M.B.

Submitted.

2. The main file on the Subject has been refd. w.o. 6 the El. Engr. 6 Govt. on the 16-11-1938. The present reference 193 from messrs Manni Bros. may be shown w.o. 6 that officer by way of an expeditor.

Ref
7-12-38.

w.o. 6 Mr. Engr. & Secy. d/3/12

Mr/12/38

RLR

ELECTRICAL ENGINEER
TO GOVERNMENT
Inwd. No. 3527
13 DEC 1938
File

Below U.O.R.No.1278-36/27843 dated the 13th December 1938, from Government in the Public Works Department.

No. L63/3109 of 1938.

Bombay, 15th December 1938.

Returned, with compliments, with reference to this office No.L.63/3067 dated the 13th December, 1938.

Electrical Engineer to Govt.

P.

1278/36

M.B.

Submitted together with
S. No. 285-20. b92

2. In view of the El. Engr. to Govt's report b91 within the draft &c. b99 put up may issue, if approved.

3. The Manager, Reserve Bank of India will be informed after the receipt of a reply from Mr. Manse.

Sd
19-12-38.

PD 20/12/38

PUBLIC WORKS DEPARTMENT
File No. 1278/36
16 DEC 1938
Serial No. 2866

Sd 14/12

Sd
16-12-38

Sd 17/12

1278/36

Immediate.

No.1278/36. M.
P.W.D.,B.C., 24 Dec.1938.

To

S.A.Manvi,Esq.,
Sole Proprietor,
Messrs.Manvi Bros.,
Gadag.

Subject:-Byadgi and Ranebennur El.
License, 1937: Security deposit.

Dear Sir,

With ref.to the corres.ending with your letter dated the 5-12-1938, I am directed to state that it is understood that ~~the~~ certain works at Byadgi have not yet been completed and hence the security deposit held in connection with the ~~Byadgi~~ ~~El.~~ License in question cannot be returned until all the works are completed and the supply of energy established to the satisfaction of the El.Engr.to Govt. I am accordingly to request you to intimate to Govt. ~~by the return of the post~~ immediately in what particular loan you would like to invest the discharge value of the security held in con.with the ~~Byadgi El.~~ License mentioned above.

2. With regard to your request for the supply of a duplicate copy of the draft No.C000466,dated the 5-10-1938, I am to observe that the Draft ~~No.C.000466, in question dated the 5-10-1938, for Rs.14-2-9~~ was forwarded to you by registered letter post with G.L.No.1278/36-M, dated the 5-11-38, the receipt of which was acknowledged by you in your letter dated the 10-11-38.

Yours faithfully,

D.A.-Nil.

B.K.R.
16-12-38.
232

19-12-38.

IMMEDIATE.

No.1278/36-M.
Public Works Department,
Bombay Castle, 21st December 1938.

From

R. H. Hammett, Esquire, M.Inst.C.E., I.S.E.,
Deputy Secretary to the Government of Bombay,
Public Works Department.

To

S. A. Manvi, Esquire,
Sole Proprietor,
Messrs. Manvi Brothers,
Gadag.

Subject: Byadgi and Ranebennur Electric Licenses, 1937: Security deposit.

....

Dear Sir,

With reference to the correspondence ending with your letter dated the 5th December 1938, I am directed to state that it is understood that certain works at Byadgi have not yet been completed and hence the security deposit held in connection with the License in question cannot be returned until all the works are completed and the supply of energy established to the satisfaction of the Electrical Engineer to Government. I am accordingly to request you to intimate to Government immediately in what particular loan you would like to invest the discharge value of the security held in connection with the License mentioned above.

2. With regard to your request for the supply of a duplicate copy of the draft No.C000466, dated the 5th October 1938, I am to observe that the draft in question was forwarded to you by registered letter post with Government Letter No.1278/36-M, dated the 5th November 1938, the receipt of which was acknowledged by you in your letter dated the 10th November 1938.

Yours faithfully,

21/12 O/C

Deputy Secretary to the Government of Bombay, Public Works Department.

ISSUED
21 DEC 1938

D.A.- Nil.
Typed by G.J.P. 20/12/38
Compared by 21/12

21/12/38

S. D. 104.

h 103

Enclosure to Draft No. B 00248 dated 3 JAN. 1939 19 on the Reserve ~~Imperial~~ Bank of India Bombay remitting interest for the half year ended 19 on the Government securities of the 3 1/2 per cent loan of 1900-01 belonging to the following deposits administered by the Dy. Secretary to the Govt. of Bombay P W D.

Particulars of deposits.	Amount of Investment.	Amount of half-yearly Interest.	Income Tax	Commission.	Net amount payable.
598 S. A. Mauvi (Ranebennur Electric Licence, 1937)	2000	35 - -	5 2 -	4 -	29 10 -

PUBLIC WORKS DEPARTMENT
File No. 1278/36
4- JAN 1939
Serial No. 473

N. B :- Bills to be paid in Gadag only and it is understood that orders and payments asked or accepted by any of our canvassers are on behalf of our Gadag office. Any disutes are to be settled in Gadag Court only.

S. A MANVI GADAG.

MANVI BROTHERS,

ಮಾನ್ವಿ ಬ್ರದರ್ಸ, ಗದಗ.

(SOLE PRO:- S. A. MANVI.)

Gadag- Betigeri, Byadgi & Ranibennur,

ELECTRIC LIGHT AND POWER SUPPLIERS.

Tele { gram MANVI BROS. phone No. 4.

Gadag 3rd January 1939 193

(*India*)

S/D

To,

R.H.Hammett,Esquire,M.InstC.E. I.S.E.,

Deputy Secretary to the Government of-

Bombay,Public Works Department,BOMBAY.

Dear Sir,

Re:- Byadgi & Ranebennur Electric License 1937: Security Deposit.....

p99

(1) With reference to your letter No. 1878/36 M -- dated 21st December 1938, I herewith beg to inform - you that I have already carried out all recommendations made by your Inspector Mr. Nadan, so I do not understand what items left unfinished still ? Therefore -- kindly inform me in-detail the works to be carried- out as yet, so that I can finish them soon .

2 As for the deposit of Byadgi , kindly buy any Government Security.

3 (ii) Regarding the supply of a duplicate -- copy of the draft No. 0000466 dated the 5th October - 1938, for rupees 14-2-9:, has been lost & therefore kindly send the true copy of the same at an early date.

Yours Faithfully ,

S. A. Manvi

GOVERNMENT LICENSED ELECTRIC CONTRACTORS

Suppliers of

ELECTRICAL ACCESSORIES
PUMPS
MOTORS
DYNAMOS
SWITCHGEAR
FITTINGS
HEATERS
LAMPS
FANS

Stock

DOUBLE ROLLER GINS SAWGINS & FOUNDRIES, PIPES & FITTINGS FOR ALL REQUIREMENTS

FILES, BOLTS, NUTS, OF ALL SIZES, STEAM GUAGE GLASSES, RUBBER RINGS, ASBESTOS SHEETS AND ROPES

All kinds of

AGRICULTURAL IMPLEMENTS & C. I. RAILINGS & COIR MATTINGS.

MOTOR TYRES, TUBES & SPARES OF ALL MAKERS.

RSK. GDG.

31st January 1939

Bombay Public Works Department, BOMBAY.

Deputy Secretary to the Government of-

W.P. Department, Bombay, dated 1st Feb. 1939.

Sir,

I am directed to forward herewith a copy of the letter noted in the margin on the subject of the Bandra Reclamation Scheme and to say that Government have decided to accept the tender of Messrs. Kanga & Co. for the work of reclamation of Bandra Foreshore at the rates quoted by them in their tender dated 10th October 1938 subject to the following conditions:-

(1) Preparing the supply of a complete set of the plans and specifications for the work.

(2) Supervising the execution of the work by the contractors.

(3) Making payments to the contractors on the certificates of the Executive Engineer, Bandra Division.

(4) Arranging for the supply of water for the work.

(5) Arranging for the supply of electric energy for the work.

(6) Arranging for the supply of stone for the work.

(7) Arranging for the supply of sand for the work.

(8) Arranging for the supply of cement for the work.

(9) Arranging for the supply of steel for the work.

(10) Arranging for the supply of timber for the work.

(11) Arranging for the supply of labour for the work.

(12) Arranging for the supply of transport for the work.

(13) Arranging for the supply of tools for the work.

(14) Arranging for the supply of machinery for the work.

(15) Arranging for the supply of fuel for the work.

(16) Arranging for the supply of lubricants for the work.

(17) Arranging for the supply of spare parts for the work.

(18) Arranging for the supply of repairs for the work.

(19) Arranging for the supply of replacements for the work.

(20) Arranging for the supply of additions for the work.

(21) Arranging for the supply of deletions for the work.

(22) Arranging for the supply of modifications for the work.

(23) Arranging for the supply of improvements for the work.

(24) Arranging for the supply of extensions for the work.

(25) Arranging for the supply of renewals for the work.

(26) Arranging for the supply of replacements for the work.

(27) Arranging for the supply of additions for the work.

(28) Arranging for the supply of deletions for the work.

(29) Arranging for the supply of modifications for the work.

(30) Arranging for the supply of improvements for the work.

(31) Arranging for the supply of extensions for the work.

(32) Arranging for the supply of renewals for the work.

(33) Arranging for the supply of replacements for the work.

(34) Arranging for the supply of additions for the work.

(35) Arranging for the supply of deletions for the work.

(36) Arranging for the supply of modifications for the work.

(37) Arranging for the supply of improvements for the work.

(38) Arranging for the supply of extensions for the work.

(39) Arranging for the supply of renewals for the work.

(40) Arranging for the supply of replacements for the work.

(41) Arranging for the supply of additions for the work.

(42) Arranging for the supply of deletions for the work.

(43) Arranging for the supply of modifications for the work.

(44) Arranging for the supply of improvements for the work.

(45) Arranging for the supply of extensions for the work.

(46) Arranging for the supply of renewals for the work.

(47) Arranging for the supply of replacements for the work.

(48) Arranging for the supply of additions for the work.

(49) Arranging for the supply of deletions for the work.

(50) Arranging for the supply of modifications for the work.

(51) Arranging for the supply of improvements for the work.

(52) Arranging for the supply of extensions for the work.

(53) Arranging for the supply of renewals for the work.

(54) Arranging for the supply of replacements for the work.

(55) Arranging for the supply of additions for the work.

(56) Arranging for the supply of deletions for the work.

(57) Arranging for the supply of modifications for the work.

(58) Arranging for the supply of improvements for the work.

(59) Arranging for the supply of extensions for the work.

(60) Arranging for the supply of renewals for the work.

(61) Arranging for the supply of replacements for the work.

(62) Arranging for the supply of additions for the work.

(63) Arranging for the supply of deletions for the work.

(64) Arranging for the supply of modifications for the work.

(65) Arranging for the supply of improvements for the work.

(66) Arranging for the supply of extensions for the work.

(67) Arranging for the supply of renewals for the work.

(68) Arranging for the supply of replacements for the work.

(69) Arranging for the supply of additions for the work.

(70) Arranging for the supply of deletions for the work.

(71) Arranging for the supply of modifications for the work.

(72) Arranging for the supply of improvements for the work.

(73) Arranging for the supply of extensions for the work.

(74) Arranging for the supply of renewals for the work.

(75) Arranging for the supply of replacements for the work.

(76) Arranging for the supply of additions for the work.

(77) Arranging for the supply of deletions for the work.

(78) Arranging for the supply of modifications for the work.

(79) Arranging for the supply of improvements for the work.

(80) Arranging for the supply of extensions for the work.

(81) Arranging for the supply of renewals for the work.

(82) Arranging for the supply of replacements for the work.

(83) Arranging for the supply of additions for the work.

(84) Arranging for the supply of deletions for the work.

(85) Arranging for the supply of modifications for the work.

(86) Arranging for the supply of improvements for the work.

(87) Arranging for the supply of extensions for the work.

(88) Arranging for the supply of renewals for the work.

(89) Arranging for the supply of replacements for the work.

(90) Arranging for the supply of additions for the work.

(91) Arranging for the supply of deletions for the work.

(92) Arranging for the supply of modifications for the work.

(93) Arranging for the supply of improvements for the work.

(94) Arranging for the supply of extensions for the work.

(95) Arranging for the supply of renewals for the work.

(96) Arranging for the supply of replacements for the work.

(97) Arranging for the supply of additions for the work.

(98) Arranging for the supply of deletions for the work.

(99) Arranging for the supply of modifications for the work.

(100) Arranging for the supply of improvements for the work.

(101) Arranging for the supply of extensions for the work.

(102) Arranging for the supply of renewals for the work.

(103) Arranging for the supply of replacements for the work.

(104) Arranging for the supply of additions for the work.

(105) Arranging for the supply of deletions for the work.

(106) Arranging for the supply of modifications for the work.

(107) Arranging for the supply of improvements for the work.

(108) Arranging for the supply of extensions for the work.

(109) Arranging for the supply of renewals for the work.

(110) Arranging for the supply of replacements for the work.

(111) Arranging for the supply of additions for the work.

(112) Arranging for the supply of deletions for the work.

(113) Arranging for the supply of modifications for the work.

(114) Arranging for the supply of improvements for the work.

(115) Arranging for the supply of extensions for the work.

(116) Arranging for the supply of renewals for the work.

(117) Arranging for the supply of replacements for the work.

(118) Arranging for the supply of additions for the work.

(119) Arranging for the supply of deletions for the work.

(120) Arranging for the supply of modifications for the work.

(121) Arranging for the supply of improvements for the work.

(122) Arranging for the supply of extensions for the work.

(123) Arranging for the supply of renewals for the work.

(124) Arranging for the supply of replacements for the work.

(125) Arranging for the supply of additions for the work.

(126) Arranging for the supply of deletions for the work.

(127) Arranging for the supply of modifications for the work.

(128) Arranging for the supply of improvements for the work.

(129) Arranging for the supply of extensions for the work.

(130) Arranging for the supply of renewals for the work.

(131) Arranging for the supply of replacements for the work.

(132) Arranging for the supply of additions for the work.

(133) Arranging for the supply of deletions for the work.

(134) Arranging for the supply of modifications for the work.

(135) Arranging for the supply of improvements for the work.

(136) Arranging for the supply of extensions for the work.

(137) Arranging for the supply of renewals for the work.

(138) Arranging for the supply of replacements for the work.

(139) Arranging for the supply of additions for the work.

(140) Arranging for the supply of deletions for the work.

(141) Arranging for the supply of modifications for the work.

(142) Arranging for the supply of improvements for the work.

(143) Arranging for the supply of extensions for the work.

(144) Arranging for the supply of renewals for the work.

(145) Arranging for the supply of replacements for the work.

(146) Arranging for the supply of additions for the work.

(147) Arranging for the supply of deletions for the work.

(148) Arranging for the supply of modifications for the work.

(149) Arranging for the supply of improvements for the work.

(150) Arranging for the supply of extensions for the work.

(151) Arranging for the supply of renewals for the work.

(152) Arranging for the supply of replacements for the work.

(153) Arranging for the supply of additions for the work.

(154) Arranging for the supply of deletions for the work.

(155) Arranging for the supply of modifications for the work.

(156) Arranging for the supply of improvements for the work.

(157) Arranging for the supply of extensions for the work.

(158) Arranging for the supply of renewals for the work.

(159) Arranging for the supply of replacements for the work.

(160) Arranging for the supply of additions for the work.

(161) Arranging for the supply of deletions for the work.

(162) Arranging for the supply of modifications for the work.

(163) Arranging for the supply of improvements for the work.

(164) Arranging for the supply of extensions for the work.

(165) Arranging for the supply of renewals for the work.

(166) Arranging for the supply of replacements for the work.

(167) Arranging for the supply of additions for the work.

(168) Arranging for the supply of deletions for the work.

(169) Arranging for the supply of modifications for the work.

(170) Arranging for the supply of improvements for the work.

(171) Arranging for the supply of extensions for the work.

(172) Arranging for the supply of renewals for the work.

(173) Arranging for the supply of replacements for the work.

(174) Arranging for the supply of additions for the work.

(175) Arranging for the supply of deletions for the work.

(176) Arranging for the supply of modifications for the work.

(177) Arranging for the supply of improvements for the work.

(178) Arranging for the supply of extensions for the work.

(179) Arranging for the supply of renewals for the work.

(180) Arranging for the supply of replacements for the work.

(181) Arranging for the supply of additions for the work.

(182) Arranging for the supply of deletions for the work.

(183) Arranging for the supply of modifications for the work.

(184) Arranging for the supply of improvements for the work.

(185) Arranging for the supply of extensions for the work.

(186) Arranging for the supply of renewals for the work.

(187) Arranging for the supply of replacements for the work.

(188) Arranging for the supply of additions for the work.

(189) Arranging for the supply of deletions for the work.

(190) Arranging for the supply of modifications for the work.

(191) Arranging for the supply of improvements for the work.

(192) Arranging for the supply of extensions for the work.

(193) Arranging for the supply of renewals for the work.

(194) Arranging for the supply of replacements for the work.

(195) Arranging for the supply of additions for the work.

(196) Arranging for the supply of deletions for the work.

(197) Arranging for the supply of modifications for the work.

(198) Arranging for the supply of improvements for the work.

(199) Arranging for the supply of extensions for the work.

(200) Arranging for the supply of renewals for the work.

(201) Arranging for the supply of replacements for the work.

(202) Arranging for the supply of additions for the work.

(203) Arranging for the supply of deletions for the work.

(204) Arranging for the supply of modifications for the work.

(205) Arranging for the supply of improvements for the work.

(206) Arranging for the supply of extensions for the work.

(207) Arranging for the supply of renewals for the work.

(208) Arranging for the supply of replacements for the work.

(209) Arranging for the supply of additions for the work.

(210) Arranging for the supply of deletions for the work.

(211) Arranging for the supply of modifications for the work.

(212) Arranging for the supply of improvements for the work.

(213) Arranging for the supply of extensions for the work.

(214) Arranging for the supply of renewals for the work.

(215) Arranging for the supply of replacements for the work.

(216) Arranging for the supply of additions for the work.

(217) Arranging for the supply of deletions for the work.

(218) Arranging for the supply of modifications for the work.

(219) Arranging for the supply of improvements for the work.

(220) Arranging for the supply of extensions for the work.

(221) Arranging for the supply of renewals for the work.

(222) Arranging for the supply of replacements for the work.

(223) Arranging for the supply of additions for the work.

(224) Arranging for the supply of deletions for the work.

(225) Arranging for the supply of modifications for the work.

(226) Arranging for the supply of improvements for the work.

(227) Arranging for the supply of extensions for the work.

(228) Arranging for the supply of renewals for the work.

(229) Arranging for the supply of replacements for the work.

(230) Arranging for the supply of additions for the work.

(231) Arranging for the supply of deletions for the work.

(232) Arranging for the supply of modifications for the work.

(233) Arranging for the supply of improvements for the work.

(234) Arranging for the supply of extensions for the work.

(235) Arranging for the supply of renewals for the work.

(236) Arranging for the supply of replacements for the work.

(237) Arranging for the supply of additions for the work.

(238) Arranging for the supply of deletions for the work.

(239) Arranging for the supply of modifications for the work.

(240) Arranging for the supply of improvements for the work.

(241) Arranging for the supply of extensions for the work.

(242) Arranging for the supply of renewals for the work.

(243) Arranging for the supply of replacements for the work.

(244) Arranging for the supply of additions for the work.

(245) Arranging for the supply of deletions for the work.

(246) Arranging for the supply of modifications for the work.

(247) Arranging for the supply of improvements for the work.

(248) Arranging for the supply of extensions for the work.

(249) Arranging for the supply of renewals for the work.

(250) Arranging for the supply of replacements for the work.

(251) Arranging for the supply of additions for the work.

(252) Arranging for the supply of deletions for the work.

(253) Arranging for the supply of modifications for the work.

(254) Arranging for the supply of improvements for the work.

(255) Arranging for the supply of extensions for the work.

(256) Arranging for the supply of renewals for the work.

(257) Arranging for the supply of replacements for the work.

(258) Arranging for the supply of additions for the work.

(259) Arranging for the supply of deletions for the work.

(260) Arranging for the supply of modifications for the work.

(261) Arranging for the supply of improvements for the work.

(262) Arranging for the supply of extensions for the work.

(263) Arranging for the supply of renewals for the work.

(264) Arranging for the supply of replacements for the work.

(265) Arranging for the supply of additions for the work.

(266) Arranging for the supply of deletions for the work.

(267) Arranging for the supply of modifications for the work.

(268) Arranging for the supply of improvements for the work.

(269) Arranging for the supply of extensions for the work.

(270) Arranging for the supply of renewals for the work.

(271) Arranging for the supply of replacements for the work.

(272) Arranging for the supply of additions for the work.

(273) Arranging for the supply of deletions for the work.

(274) Arranging for the supply of modifications for the work.

(275) Arranging for the supply of improvements for the work.

(276) Arranging for the supply of extensions for the work.

(277) Arranging for the supply of renewals for the work.

(278) Arranging for the supply of replacements for the work.

(279) Arranging for the supply of additions for the work.

(280) Arranging for the supply of deletions for the work.

(281) Arranging for the supply of modifications for the work.

(282) Arranging for the supply of improvements for the work.

(283) Arranging for the supply of extensions for the work.

(284) Arranging for the supply of renewals for the work.

(285) Arranging for the supply of replacements for the work.

(286) Arranging for the supply of additions for the work.

(287) Arranging for the supply of deletions for the work.

(288) Arranging for the supply of modifications for the work.

(289) Arranging for the supply of improvements for the work.

(290) Arranging for the supply of extensions for the work.

(291) Arranging for the supply of renewals for the work.

(292) Arranging for the supply of replacements for the work.

(293) Arranging for the supply of additions for the work.

(294) Arranging for the supply of deletions for the work.

(295) Arranging for the supply of modifications for the work.

(296) Arranging for the supply of improvements for the work.

(297) Arranging for the supply of extensions for the work.

(298) Arranging for the supply of renewals for the work.

(299) Arranging for the supply of replacements for the work.

(300) Arranging for the supply of additions for the work.

(301) Arranging for the supply of deletions for the work.

(302) Arranging for the supply of modifications for the work.

(303) Arranging for the supply of improvements for the work.

(304) Arranging for the supply of extensions for the work.

(305) Arranging for the supply of renewals for the work.

(306) Arranging for the supply of replacements for the work.

(307) Arranging for the supply of additions for the work.

(308) Arranging for the supply of deletions for the work.

(309) Arranging for the supply of modifications for the work.

(310) Arranging for the supply of improvements for the work.

(311) Arranging for the supply of extensions for the work.

(312) Arranging for the supply of renewals for the work.

(313) Arranging for the supply of replacements for the work.

(314) Arranging for the supply of additions for the work.

(315) Arranging for the supply of deletions for the work.

(316) Arranging for the supply of modifications for the work.

(317) Arranging for the supply of improvements for the work.

(318) Arranging for the supply of extensions for the work.

(319) Arranging for the supply of renewals for the work.

(320) Arranging for the supply of replacements for the work.

(321) Arranging for the supply of additions for the work.

(322) Arranging for the supply of deletions for the work.

(323) Arranging for the supply of modifications for the work.

(324) Arranging for the supply of improvements for the work.

(325) Arranging for the supply of extensions for the work.

(326) Arranging for the supply of renewals for the work.

(327) Arranging for the supply of replacements for the work.

(328) Arranging for the supply of additions for the work.

(329) Arranging for the supply of deletions for the work.

(330) Arranging for the supply of modifications for the work.

(331) Arranging for the supply of improvements for the work.

(332) Arranging for the supply of extensions for the work.

(333) Arranging for the supply of renewals for the work.

(334) Arranging for the supply of replacements for the work.

(335) Arranging for the supply of additions for the work.

(336) Arranging for the supply of deletions for the work.

(337) Arranging for the supply of modifications for the work.

(338) Arranging for the supply of improvements for the work.

(339) Arranging for the supply of extensions for the work.

(340) Arranging for the supply of renewals for the work.

(341) Arranging for the supply of replacements for the work.

(342) Arranging for the supply of additions for the work.

(343) Arranging for the supply of deletions for the work.

(344) Arranging for the supply of modifications for the work.

(345) Arranging for the supply of improvements for the work.

(346) Arranging for the supply of extensions for the work.

(347) Arranging for the supply of renewals for the work.

(348) Arranging for the supply of replacements for the work.

(349) Arranging for the supply of additions for the work.

(350) Arranging for the supply of deletions for the work.

(351) Arranging for the supply of modifications for the work.

(352) Arranging for the supply of improvements for the work.

(353) Arranging for the supply of extensions for the work.

(354) Arranging for the supply of renewals for the work.

(355) Arranging for the supply of replacements for the work.

(356) Arranging for the supply of additions for the work.

(357) Arranging for the supply of deletions for the work.

(358) Arranging for the supply of modifications for the work.

(359) Arranging for the supply of improvements for the work.

(360) Arranging for the supply of extensions for the work.

(361) Arranging for the supply of renewals for the work.

(362) Arranging for the supply of replacements for the work.

(363) Arranging for the supply of additions for the work.

(364) Arranging for the supply of deletions for the work.

(365) Arranging for the supply of modifications for the work.

(366) Arranging for the supply of improvements for the work.

(367) Arranging for the supply of extensions for the work.

(368) Arranging for the supply of renewals for the work.

(369) Arranging for the supply of replacements for the work.

(370) Arranging for the supply of additions for the work.

(371) Arranging for the supply of deletions for the work.

(372) Arranging for the supply of modifications for the work.

(373) Arranging for the supply of improvements for the work.

(374) Arranging for the supply of extensions for the work.

(375) Arranging for the supply of renewals for the work.

(376) Arranging for the supply of replacements for the work.

(377) Arranging for the supply of additions for the work.

(378) Arranging for the supply of deletions for the work.

(379) Arranging for the supply of modifications for the work.

(380) Arranging for the supply of improvements for the work.

(381) Arranging for the supply of extensions for the work.

(382) Arranging for the supply of renewals for the work.

(383) Arranging for the supply of replacements for the work.

(384) Arranging for the supply of additions for the work.

(385) Arranging for the supply of deletions for the work.

(386) Arranging for the supply of modifications for the work.

(387) Arranging for the supply of improvements for the work.

(388) Arranging for the supply of extensions for the work.

(389) Arranging for the supply of renewals for the work.

(390) Arranging for the supply of replacements for the work.

(391) Arranging for the supply of additions for the work.

(392) Arranging for the supply of deletions for the work.

(393) Arranging for the supply of modifications for the work.

(394) Arranging for the supply of improvements for the work.

(395) Arranging for the supply of extensions for the work.

(396) Arranging for the supply of renewals for the work.

(397) Arranging for the supply of replacements for the work.

(398) Arranging for the supply of additions for the work.

(399) Arranging for the supply of deletions for the work.

(400) Arranging for the supply of modifications for the work.

(401) Arranging for the supply of improvements for the work.

(402) Arranging for the supply of extensions for the work.

(403) Arranging for the supply of renewals for the work.

(404) Arranging for the supply of replacements for the work.

(405) Arranging for the supply of additions for the work.

(406) Arranging for the supply of deletions for the work.

(407) Arranging for the supply of modifications for the work.

(408) Arranging for the supply of improvements for the work.

(409) Arranging for the supply of extensions for the work.

(410) Arranging for the supply of renewals for the work.

(411) Arranging for the supply of replacements for the work.

(412) Arranging for the supply of additions for the work.

(413) Arranging for the supply of deletions for the work.

(414) Arranging for the supply of modifications for the work.

(415) Arranging for the supply of improvements for the work.

(416) Arranging for the supply of extensions for the work.

(417) Arranging for the supply of renewals for the work.

(418) Arranging for the supply of replacements for the work.

(419) Arranging for the supply of additions for the work.

(420) Arranging for the supply of deletions for the work.

(421) Arranging for the supply of modifications for the work.

(422) Arranging for the supply of improvements for the work.

(423) Arranging for the supply of extensions for the work.

(424) Arranging for the supply of renewals for the work.

(425) Arranging for the supply of replacements for the work.

(426) Arranging for the supply of additions for the work.

(427) Arranging for the supply of deletions for the work.

(428) Arranging for the supply of modifications for the work.

(429) Arranging for the supply of improvements for the work.

(430) Arranging for the supply of extensions for the work.

(431) Arranging for the supply of renewals for the work.

(432) Arranging for the supply of replacements for the work.

(433) Arranging for the supply of additions for the work.

(434) Arranging for the supply of deletions for the work.

(435) Arranging for the supply of modifications for the work.

(436) Arranging for the supply of improvements for the work.

(437) Arranging for the supply of extensions for the work.

(438) Arranging for the supply of renewals for the work.

(439) Arranging for the supply of replacements for the work.

(440) Arranging for the supply of additions for the work.

(441) Arranging for the supply of deletions for the work.

(442) Arranging for the supply of modifications for the work.

(443) Arranging for the supply of improvements for the work.

(444) Arranging for the supply of extensions for the work.

(445) Arranging for the supply of renewals for the work.

(446) Arranging for the supply of replacements for the work.

(447) Arranging for the supply of additions for the work.

(448) Arranging for the supply of deletions for the work.

(449) Arranging for the supply of modifications for the work.

(450) Arranging for the supply of improvements for the work.

(451) Arranging for the supply of extensions for the work.

(452) Arranging for the supply of renewals for the work.

(453) Arranging for the supply of replacements for the work.

(454) Arranging for the supply of additions for the work.

(455) Arranging for the supply of deletions for the work.

(456) Arranging for the supply of modifications for the work.

(457) Arranging for the supply of improvements for the work.

(458) Arranging for the supply of extensions for the work.

(459) Arranging for the supply of renewals for the work.

(460) Arranging for the supply of replacements for the work.

(461) Arranging for the supply of additions for the work.

(462) Arranging for the supply of deletions for the work.

(463) Arranging for the supply of modifications for the work.

(464) Arranging for the supply of improvements for the work.

(465) Arranging for the supply of extensions for the work.

(466) Arranging for the supply of renewals for the work.

(467) Arranging for the supply of replacements for the work.

(468) Arranging for the supply of additions for the work.

(469) Arranging for the supply of deletions for the work.

(470) Arranging for the supply of modifications for the work.

(471) Arranging for the supply of improvements for the work.

(472) Arranging for the supply of extensions for the work.

(473) Arranging for the supply of renewals for the work.

(474) Arranging for the supply of replacements for the work.

(475) Arranging for the supply of additions for the work.

(476) Arranging for the supply of deletions for the work.

(477) Arranging for the supply of modifications for the work.

(478) Arranging for the supply of improvements for the work.

(479) Arranging for the supply of extensions for the work.

(480) Arranging for the supply of renewals for the work.

(481) Arranging for the supply of replacements for the work.

(482) Arranging for the supply of additions for the work.

(483) Arranging for the supply of deletions for the work.

(484) Arranging for the supply of modifications for the work.

(485) Arranging for the supply of improvements for the work.

(486) Arranging for the supply of extensions for the work.

(487) Arranging for the supply of renewals for the work.

(488) Arranging for the supply of replacements for the work.

(489) Arranging for the supply of additions for the work.

(490) Arranging for the supply of deletions for the work.

(491) Arranging for the supply of modifications for the work.

(492) Arranging for the supply of improvements for the work.

(493) Arranging for the supply of extensions for the work.

(494) Arranging for the supply of renewals for the work.

(495) Arranging for the supply of replacements for the work.

(496) Arranging for the supply of additions for the work.

(497) Arranging for the supply of deletions for the work.

(498) Arranging for the supply of modifications for the work.

(499) Arranging for the supply of improvements for the work.

(500) Arranging for the supply of extensions for the work.

(501) Arranging for the supply of renewals for the work.

(502) Arranging for the supply of replacements for the work.

(503) Arranging for the supply of additions for the work.

(504) Arranging for the supply of deletions for the work.

(505) Arranging for the supply of modifications for the work.

(506) Arranging for the supply of improvements for the work.

(507) Arranging for the supply of extensions for the work.

(508) Arranging for the supply of renewals for the work.

(509) Arranging for the supply of replacements for the work.

(510) Arranging for the supply of additions for the work.

(511) Arranging for the supply of deletions for the work.

(512) Arranging for the supply of modifications for the work.

(513) Arranging for the supply of improvements for the work.

(514) Arranging for the supply of extensions for the work.

(515) Arranging for the supply of renewals for the work.

(516) Arranging for the supply of replacements for the work.

(517) Arranging for the supply of additions for the work.

(518) Arranging for the supply of deletions for the work.

(519) Arranging for the supply of modifications for the work.

(520) Arranging for the supply of improvements for the work.

(521) Arranging for the supply of extensions for the work.

(522) Arranging for the supply of renewals for the work.

(523) Arranging for the supply of replacements for the work.

(524) Arranging for the supply of additions for the work.

(525) Arranging for the supply of deletions for the work.

(526) Arranging for the supply of modifications for the work.

(527) Arranging for the supply of improvements for the work.

(528) Arranging for the supply of extensions for the work.

(529) Arranging for the supply of renewals for the work.

(530) Arranging for the supply of replacements for the work.

(531) Arranging for the supply of additions for the work.

(532) Arranging for the supply of deletions for the work.

(533) Arranging for the supply of modifications for the work.

(534) Arranging for the supply of improvements for the work.

(535) Arranging for the supply of extensions for the work.

(536) Arranging for the supply of renewals for the work.

(537) Arranging for the supply of replacements for the work.

(538) Arranging for the supply of additions for the work.

(539) Arranging for the supply of deletions for the work.

(540) Arranging for the supply of modifications for the work.

(541) Arranging for the supply of improvements for the work.

(542) Arranging for the supply of extensions for the work.

(543) Arranging for the supply of renewals for the work.

(544) Arranging for the supply of replacements for the work.

(545) Arranging for the supply of additions for the work.

(546) Arranging for the supply of deletions for the work.

(547) Arranging for the supply of modifications for the work.

(548) Arranging for the supply of improvements for the work.

(549) Arranging for the supply of extensions for the work.

(550) Arranging for the supply of renewals for the work.

(551) Arranging for the supply of replacements for the work.

(552) Arranging for the supply of additions for the work.

(553) Arranging for the supply of deletions for the work.

(554) Arranging for the supply of modifications for the work.

(555) Arranging for the supply of improvements for the work.

(556) Arranging for the supply of extensions for the work.

(557) Arranging for the supply of renewals for the work.

(558) Arranging for the supply of replacements for the work.

(559) Arranging for the supply of additions for the work.

(560) Arranging for the supply of deletions for the work.

(561) Arranging for the supply of modifications for the work.

(562) Arranging for the supply of improvements for the work.

(563) Arranging for the supply of extensions for the work.

(564) Arranging for the supply of renewals for the work.

(565) Arranging for the supply of replacements for the work.

(566) Arranging for the supply of additions for the work.

(567) Arranging for the supply of deletions for the work.

(568) Arranging for the supply of modifications for the work.

(569) Arranging for the supply of improvements for the work.

(570) Arranging for the supply of extensions for the work.

(571) Arranging for the supply of renewals for the work.

(572) Arranging for the supply of replacements for the work.

(573) Arranging for the supply of additions for the work.

(574) Arranging for the supply of deletions for the work.

(575) Arranging for the supply of modifications for the work.

(576) Arranging for the supply of improvements for the work.

(577) Arranging for the supply of extensions for the work.

(578) Arranging for the supply of renewals for the work.

(579) Arranging for the supply of replacements for the work.

(580) Arranging for the supply of additions for the work.

(581) Arranging for the supply of deletions for the work.

(582) Arranging for the supply of modifications for the work.

(583) Arranging for the supply of improvements for the work.

(584) Arranging for the supply of extensions for the work.

(585) Arranging for the supply of renewals for the work.

(586) Arranging for the supply of replacements for the work.

(587) Arranging for the supply of additions for the work.

(588) Arranging for the supply of deletions for the work.

(589) Arranging for the supply of modifications for the work.

(590) Arranging for the supply of improvements for the work.

(591) Arranging for the supply of extensions for the work.

(592) Arranging for the supply of renewals for the work.

(593) Arranging for the supply of replacements for the work.

(594) Arranging for the supply of additions for the work.

(595) Arranging for the supply of deletions for the work.

(596) Arranging for the supply of modifications for the work.

(597) Arranging for the supply of improvements for the work.

(598) Arranging for the supply of extensions for the work.

(599) Arranging for the supply of renewals for the work.

(600) Arranging for the supply of replacements for the work.

(601) Arranging for the supply of additions for the work.

(602) Arranging for the supply of deletions for the work.

(603) Arranging for the supply of modifications for the work.

(604) Arranging for the supply of improvements for the work.

(605) Arranging for the supply of extensions for the work.

(606) Arranging for the supply of renewals for the work.

(607) Arranging for the supply of replacements for the work.

(608) Arranging for the supply of additions for the work.

(609) Arranging for the supply of deletions for the work.

(610) Arranging for the supply of modifications for the work.

(611) Arranging for the supply of improvements for the work.

(612) Arranging for the supply of extensions for the work.

(613) Arranging for the supply of renewals for the work.

(614) Arranging for the supply of replacements for the work.

(615) Arranging for the supply of additions for the work.

(616) Arranging for the supply of deletions for the work.

(617) Arranging for the supply of modifications for the work.

(618) Arranging for the supply of improvements for the work.

(619) Arranging for the supply of extensions for the work.

(620) Arranging for the supply of renewals for the work.

(621) Arranging for the supply of replacements for the work.

(622) Arranging for the supply of additions for the work.

(623) Arranging for the supply of deletions for the work.

(624) Arranging for the supply of modifications for the work.

(625) Arranging for the supply of improvements for the work.

(626) Arranging for the supply of extensions for the work.

(627) Arranging for the supply of renewals for the work.

(628) Arranging for the supply of replacements for the work.

(629) Arranging for the supply of additions for the work.

(630) Arranging for the supply of deletions for the work.

(631) Arranging for the supply of modifications for the work.

(632) Arranging for the supply of improvements for the work.

(633) Arranging for the supply of extensions for the work.

(634) Arranging for the supply of renewals for the work.

(635) Arranging for the supply of replacements for the work.

(636) Arranging for the supply of additions for the work.

(637) Arranging for the supply of deletions for the work.

(638) Arranging for the supply of modifications for the work.

(639) Arranging for the supply of improvements for the work.

(640) Arranging for the supply of extensions for the work.

(641) Arranging for the supply of renewals for the work.

(642) Arranging for the supply of replacements for the work.

(643) Arranging for the supply of additions for the work.

(644) Arranging for the supply of deletions for the work.

(645) Arranging for the supply of modifications for the work.

(646) Arranging for the supply of improvements for the work.

(647) Arranging for the supply of extensions for the work.

(648) Arranging for the supply of renewals for the work.

(649) Arranging for the supply of replacements for the work.

(650) Arranging for the supply of additions for the work.

(651) Arranging for the supply of deletions for the work.

(652) Arranging for the supply of modifications for the work.

(653) Arranging for the supply of improvements for the work.

(654) Arranging for the supply of extensions for the work.

(655) Arranging for the supply of renewals for the work.

(656) Arranging for the supply of replacements for the work.

(657) Arranging for the supply of additions for the work.

(658) Arranging for the supply of deletions for the work.

(659) Arranging for the supply of modifications for the work.

(660) Arranging for the supply of improvements for the work.

(661) Arranging for the supply of extensions for the work.

(662) Arranging for the supply of renewals for the work.

(663) Arranging for the supply of replacements for the work.

(664) Arranging for the supply of additions for the work.

(665) Arranging for the supply of deletions for the work.

(666) Arranging for the supply of modifications for the work.

(667) Arranging for the supply of improvements for the work.

(668) Arranging for the supply of extensions for the work.

(669) Arranging for the supply of renewals for the work.

(670) Arranging for the supply of replacements for the work.

(671) Arranging for the supply of additions for the work.

(672) Arranging for the supply of deletions for the work.

(673) Arranging for the supply of modifications for the work.

(674) Arranging for the supply of improvements for the work.

(675) Arranging for the supply of extensions for the work.

(676) Arranging for the supply of renewals for the work.

(677) Arranging for the supply of replacements for the work.

(678) Arranging for the supply of additions for the work.

(679) Arranging for the supply of deletions for the work.

(680) Arranging for the supply of modifications for the work.

(681) Arranging for the supply of improvements for the work.

(682) Arranging for the supply of extensions for the work.

(683) Arranging for the supply of renewals for the work.

(684) Arranging for the supply of replacements for the work.

(685) Arranging for the supply of additions for the work.

(686) Arranging for the supply of deletions for the work.

(687) Arranging for the supply of modifications for the work.

(688) Arranging for the supply of improvements for the work.

(689) Arranging for the supply of extensions for the work.

(690) Arranging for the supply of renewals for the work.

(691) Arranging for the supply of replacements for the work.

(692) Arranging for the supply of additions for the work.

(693) Arranging for the supply of deletions for the work.

(694) Arranging for the supply of modifications for the work.

(695) Arranging for the supply of improvements for the work.

(696) Arranging for the supply of extensions for the work.

(697) Arranging for the supply of renewals for the work.

(698) Arranging for the supply of replacements for the work.

(699) Arranging for the supply of additions for the work.

(700) Arranging for the supply of deletions for the work.

(701) Arranging for the supply of modifications for the work.

(702) Arranging for the supply of improvements for the work.

(703) Arranging for the supply of extensions for the work.

(704) Arranging for the supply of renewals for the work.

(705) Arranging for the supply of replacements for the work.

(706) Arranging for the supply of additions for the work.

(707) Arranging for the supply of deletions for the work.

(708) Arranging for the supply of modifications for the work.

(709) Arranging for the supply of improvements for the work.

(710) Arranging for the supply of extensions for the work.

(711) Arranging for the supply of renewals for the work.

(712) Arranging for the supply of replacements for the work.

(713) Arranging for the supply of additions for the work.

(714) Arranging for the supply of deletions for the work.

(715) Arranging for the supply of modifications for the work.

(716) Arranging for the supply of improvements for the work.

(717) Arranging for the supply of extensions for the work.

(718) Arranging for the supply of renewals for the work.

(719) Arranging for the supply of replacements for the work.

(720) Arranging for the supply of additions for the work.

(721) Arranging for the supply of deletions for the work.

(722) Arranging for the supply of modifications for the work.

(723) Arranging for the supply of improvements for the work.

(724) Arranging for the supply of extensions for the work.

(725) Arranging for the supply of renewals for the work.

(726) Arranging for the supply of replacements for the work.

(727) Arranging for the supply of additions for the work.

(728) Arranging for the supply of deletions for the work.

(729) Arranging for the supply of modifications for the work.

(730) Arranging for the supply of improvements for the work.

(731) Arranging for the supply of extensions for the work.

(732) Arranging for the supply of renewals for the work.

(733) Arranging for the supply of replacements for the work.

(734) Arranging for the supply of additions for the work.

(735) Arranging for the supply of deletions for the work.

(736) Arranging for the supply of modifications for the work.

(737) Arranging for the supply of improvements for the work.

(738) Arranging for the supply of extensions for the work.

(739) Arranging for the supply of renewals for the work.

(740) Arranging for the supply of replacements for the work.

(741) Arranging for the supply of additions for the work.

(742) Arranging for the supply of deletions for the work.

(743) Arranging for the supply of modifications for the work.

(744) Arranging for the supply of improvements for the work.

(745) Arranging for the supply of extensions for the work.

(746) Arranging for the supply of renewals for the work.

(747) Arranging for the supply of replacements for the work.

(748) Arranging for the supply of additions for the work.

(749) Arranging for the supply of deletions for the work.

(750) Arranging for the supply of modifications for the work.

(751) Arranging for the supply of improvements for the work.

(752) Arranging for the supply of extensions for the work.

(753) Arranging for the supply of renewals for the work.

(754) Arranging for the supply of replacements for the work.

(755) Arranging for the supply of additions for the work.

(756) Arranging for the supply of deletions for the work.

(757) Arranging for the supply of modifications for the work.

(758) Arranging for the supply of improvements for the work.

(759) Arranging for the supply of extensions for the work.

(760) Arranging for the supply of renewals for the work.

(761) Arranging for the supply of replacements for the work.

(762) Arranging for the supply of additions for the work.

(763) Arranging for the supply of deletions for the work.

(764) Arranging for the supply of modifications for the work.

(765) Arranging for the supply of improvements for the work.

(766) Arranging for the supply of extensions for the work.

(767) Arranging for the supply of renewals for the work.

(768) Arranging for the supply of replacements for the work.

(769) Arranging for the supply of additions for the work.

(770) Arranging for the supply of deletions for the work.

(771) Arranging for the supply of modifications for the work.

(772) Arranging for the supply of improvements for the work.

(773) Arranging for the supply of extensions for the work.

(774) Arranging for the supply of renewals for the work.

(775) Arranging for the supply of replacements for the work.

(776) Arranging for the supply of additions for the work.

(777) Arranging for the supply of deletions for the work.

(778) Arranging for the supply of modifications for the work.

(779) Arranging for the supply of improvements for the work.

(780) Arranging for the supply of extensions for the work.

(781) Arranging for the supply of renewals for the work.

(782) Arranging for the supply of replacements for the work.

(783) Arranging for the supply of additions for the work.

(784) Arranging for the supply of deletions for the work.

(785) Arranging for the supply of modifications for the work.

(786) Arranging for the supply of improvements for the work.

(787) Arranging for the supply of extensions for the work.

(788) Arranging for the supply of renewals for the work.

(789) Arranging for the supply of replacements for the work.

(790) Arranging for the supply of additions for the work.

(791) Arranging for the supply of deletions for the work.

(792) Arranging for the supply of modifications for the work.

(793) Arranging for the supply of improvements for the work.

(794) Arranging for the supply of extensions for the work.

(795) Arranging for the supply of renewals for the work.

1278/36
577

M.B.

Submitted together with serial No.473 with the necessary draft for approval.

2. With reference to para 1 of Mr. Manvi's letter the El.Engr.to Govt.may be requested U.O.to state whether the works at Byadgi have been completed and whether there is any objection in returning the security deposit to the licensee. If the works have not yet been completed, the El.Engr. may be requested to state what ~~ex~~works have yet to be carried out by the licensee.

5-1-39.

1278/36

~~Mandate~~.

No.1278/36-M.
Public Works Deptt.
B.C., 10th Jany.1939.

To

S. A. Manvi, Esquire,
Sole Proprietor,
Messrs.Manvi Bros,
Gadag.

Subject:-Ranebennur Elec.License:
Security deposit.

...

Dear Sir,

With reference to your letter dated the 3-1-39, I am directed to forward herewith duly endorsed a payment order (with certificate of deduction of income-tax) No.B002481/40, dated the 3-1-39, for Rs.29-10-0, being the interest for the half year ended the 30-12-38, on the notes of the nominal value of Rs.2,000 of the 3½ p.c. loan of 1900-01, deposited as security in connection with the ~~Ranebennur Elec.~~License mentioned above.

Yours faithfully,

Copy forwarded with compliments to the Manager, Reserve Bank of India.

2. The Manager is requested to supply a duplicate copy of the draft No.C000466, dated the 5-10-38, for Rs.14-2-9, forwarded with his letter No.Sec.6-3/3248, dated the 6-10-38, if there is no objection.

D.A.-The payment order and the certificate of deduction of ~~income~~ income-tax.

ISSUED
16 JAN 1939

M.K.P.
7-1-39.

RESERVE BANK OF INDIA

Securities Department.

POST BOX NO. 901

Telegraphic Address
"RESERVIST"
BOMBAY.

BOMBAY 13th January 1939.

No. Sec6-3-164.

Very Urgent.

The Dy. Secretary to the Government of Bombay,
Public Works Department,
Bombay.

Sir,

BYADGI & RANEBENNUR ELECTRIC LICENSE.

I have the honour to invite ~~your~~ a reference to our letter No.Sec6-3-3869 of the 1st December 1938 and to advise that no orders have yet been received regarding the disposal of the amount of Rs.2,000/- held in suspense on behalf of the above account. If no instructions are received within a fortnight, the amount will be remitted to you for further action.

I have the honour to be,

Sir,

Your most obedient servant,

Mohanka

p.Manager.

v/n.

1278/36

M.B.

Submitted.

2. These papers may now be refd. w.o. to the El. Engr. to Govt. for favour of report as proposed in para 2 of the o.N. of the 9-1-39.

3. The Manager, Reserve Bank of India, will be informed after the return of the papers from the El. Engr.

16-1-39.

17/1

Very urgent
w.o. Public. Rep. to Govt
Dr 17/1/39

17 JAN 1939

PUBLIC WORKS DEPARTMENT
File No. 1278/36
17 JAN 1939
Serial No. 1341

Very urgent
Dy. Secy
14-1-39

N. B :- Bills to be paid in Gadag only and it is understood that orders and payments asked or accepted by any of our canvassers are on behalf of our Gadag office. Any disputes are to be settled in Gadag Court only.

S. A MANVI GADAG.

GOVERNMENT LICENSED
ELECTRIC CONTRACTORS

Suppliers of

ELECTRICAL ACCESSORIES
PUMPS
MOTORS
DYNAMOS
SWITCHGEAR
FITTINGS
HEATERS
LAMPS
FANS

Stock

DOUBLE ROLLER GINS SAWGINS & SUNDRIES, PIPES & FITTINGS FOR ALL REQUIREMENTS

FILES, BOLTS, NUTS, OF ALL SIZES. STEAM GUAGE GLASSES. RUBBER RINGS, ASBESTOS SHEETS, AND ROPES

All kinds of

AGRICULTURAL IMPLEMENTS & C. I. RAILINGS & COIR MATTINGS.

MOTOR TYRES. TUBES & SPARES OF ALL MAKERS.

RSK. GDG.

MANVI BROTHERS,

ಮಾನ್ವಿ ಬ್ರದರ್ಸ, ಗದಗ.

(SOLE PRO:- **S. A. MANVI.**)

Gadag- Betigeri, Byadgi & Ranibennur,

ELECTRIC LIGHT AND POWER SUPPLIERS.

Tele { gram MANVI BROS.
phone No.

Gadag 17-1-1939 193

(*India*)

To,

R.H.Hammet,Esquire,M,Inst,C,E,I,S,E,
Deputy Secretary to The Government of Bombay,
Public Works Department, Bombay,

Re;- Byadgi & Ranebennur Electric License 1937, & Security Deposit.....

REMINDER.

Sir,

P 109

With reference to our letter dated 3rd January 1939,regarding Security Deposits & Recommendations,we are sorry to inform you that we have not yet favoured with a regd reply,which please note & kindly inform us very urgently. Regarding Para 11 We here-with beg to request you to send us a duplicate or true copy of the same at an early date.

We Beg To Remain

Sir

Your Most Obedient Servant

V. R. Bellary

's, Gadag.

17-1-1939

To,

P.H.Hammet,Esquire,M,Inst,C,E,I,E,E,
Deputy Secretary to The Government of Bombay,
Public Works Department, Bombay.

Re:- Byculla & Ranchhodlal Electric Licence 1937, &
Security Deposit.....

REMINDER.

Sir,

With reference to our letter dated 3rd January 1939,regarding security deposits & Recommendations,we are sorry to inform you that we have not yet favoured with a reply,which please note & kindly inform us very urgently.

Regarding Para 11 We here-with beg to request you to send us duplicate or true copy of the same at an early date.

We Beg To remain

Sir

Your most Obedient Servant

PUBLIC WORKS DEPARTMENT
File No. 1278/36
18 JAN 1939
Serial No. 1672

18/1/39

RESERVE BANK OF INDIA
Securities Department.
POST BOX NO. 901

Telegraphic Address
"RESERVIST"
BOMBAY.

BOMBAY 18th January 1939.

No. Sec6/219.

The Dy. Secretary to the Government
of Bombay, Public Works Departmemt,
Bombay.

Sir,

Ranebennur Electric License: Security Deposit.
P.11

With reference to your endorsement No.1278/36-M of the 10th instant, I have the honour to state that copies of drafts are not issued. If a duplicate of the draft in question is required, the circumstances in which the original has been lost or mislaid may kindly be stated.

2. It has been noticed that drafts issued in respect of this Security Deposit are not cashed promptly. If the party resides in the mofussil and if he finds it inconvenient to arrange for their encashment in Bombay, we shall be glad to make the drafts payable at the Treasury or Sub-treasury convenient to him on hearing from you to that effect.

I have the honour to be,
Sir,
Your most obedient servant,

Mahajan
p. Manager.

v/n

PUBLIC WORKS DEPARTMENT
File No. 1278/36
19 JAN 1939
Serial No. 1833

Below U.O.R.1278/36 dated the 17th January 1939, from Government in the Public Works Department.

No. 163/3445 of 1939.
Bombay, 20th January 1939.

Returned, with compliments.

2. A further report will be submitted, as soon as the report called for from the Electric Inspector, Bombay Province, is received.

Electrical Engineer to Govt.

P.

PUBLIC WORKS DEPARTMENT
File No. 1278/36
21 JAN 1939
Serial No. 1962

1278/36
1962

M.B.

Submitted together with serial Nos. p 116 p 118 1672 and 1833.

2. The El.Engr.to Govt.states that he p 119 is awaiting a report in connection with the works at Byadgi from the El.Inspr., Bombay Province. Messrs.Manvi Brothers may be informed as per draft put up. p 122 123

3. The Manager, Reserve Bank of India, p 113 expedites Govt. to issue orders regarding the disposal of the amount of Rs.2,000 held in suspense on account of the Byadgi El.License. The amount is to be held by Govt. as security in connection with the Byadgi Elec.license and it cannot be returned unless all the works are carried out and supply of energy established to the satisfaction of the El.Engr.to Govt. Messrs.Manvi Bros. intimate that p 109 the amount may be invested in any securities. It may be stated in this connection that it is undesirable to undertake ~~it is rather risky~~ to buy any security on behalf of the licensee on account of the fluctuations in the values of the securities. It is for the licensee to mention the securities he wishes to buy. As regards the supply of a duplicate copy of the draft the Manager requests to p 117 state the circumstances under which the original draft has been lost or mislaid. In the circumstances, the licensee may be addressed as per draft put up.

Asst
23-1-39.

1278/36
1962

IMMEDIATE.

No.1278/36-M.
Public Works Deptt.
B.C., 24 Jany.1939.

To

S. A. Manvi, Esquire,
Sole Proprietor,
Messrs.Manvi Bros,
Gadag.

Subject:-Ranebennur and Byadgi Elec.Licenses: Security Deposits.

...

Dear Sir,

With reference to the correspondence ending with your letter dated p115 the 17-1-39, on the subject mentioned above, I am directed to state ~~that with~~ in connection with the ~~regard to~~ request made in para.1 of your letter dated the 3-1-39, p109 that Govt. is investigating the matter ~~matter is under consideration~~ and a further communication ~~in the matter~~ will be made to you in due course.

2. With reference to para.2 of your letter dated the 3-1-39, p109 I am to state that it is for you to decide what security should be purchased. You are accordingly ~~you are~~ requested to intimate to Govt. immediately in what particular loan you would like to invest the discharge value of the security held in connection with the Byadgi Elec.License.

3. With regard to your request for p109 the supply of a duplicate copy of the draft, I am to request you to state the circumstances in which the original draft was ~~has been~~ lost or mislaid. In this connection I am to point out ~~to you~~ that it

~~has~~

has been noticed that the drafts issued in respect of the security are not cashed promptly. If you find it inconvenient to arrange for their encashment in Bombay, arrangements will be made to make the drafts payable at any Treasury or Sub-treasury convenient to you on hearing from you to that effect.

D.A.-Nil.

Yours faithfully,

Copy forwarded with compliments to the Manager, Reserve Bank of India, for information, with reference to his letters Nos. Sec.6-3-164 dated the 13th and Sec.6/219 dated the 18th Jany.1939, respectively.

M.K.P.
23-1-39.

23-1-39

23/1

Issue and return to RE
23/1

23/1

IMMEDIATE.

No.1278/36-I.
Public Works Department.
Bombay Castle, 24th January 1939.

From

R. N. Mammott, Esquire, M.Inst.C.E., I.S.E.,
Deputy Secretary to the Government of Bombay,
Public Works Department.

To

S. A. Manvi, Esquire,
Sole Proprietor,
Messrs. Manvi Brothers,
Gadag.

Subject:- Ranebennur and Byadgi Electric Licenses:
Security Deposit.

***

Dear Sir,

With reference to the correspondence ending with your letter dated the 17th January 1939, on the subject mentioned above, I am directed to state in reply connection with the request made in paragraph 1 of your letter dated the 3rd January 1939, that Government is investigating the matter and a further communication will be made to you in due course.

2. With reference to paragraph 2 of your letter dated the 3rd January 1939, I am to state that it is for you to decide what security should be purchased. You are accordingly requested to intimate to Government immediately in what particular loan you would like to invest the discharge value of the security held in connection with the Byadgi Electric License.

3. With regard to your request for the supply of a duplicate copy of the draft, I am to request you to state the circumstances in which the original draft was lost or mislaid. In this connection I am to point out that it has been noticed that the drafts issued in respect of the security are not cashed promptly. If you find it inconvenient to arrange for their encashment in Bombay, arrangements will be made to make the drafts payable at any Treasury or Sub-treasury convenient to you on hearing from you to that

effect.....

effect.

Yours faithfully,

24/1 O/C

Deputy Secretary to the Government of Bombay,
Public Works Department.

D.A.-Nil.

Copy forwarded with compliments to the Manager, Reserve Bank of India, for information, with reference to his letters Nos.Sec.6-3-164 and Sec.6/219, dated the 13th and 18th January 1939, respectively.

Typed by M.K.P.
24-1-39.
Compared by:- 24/1

ISSUED
24 JAN 1939

27/1

N B :- Bills to be paid in Gadag only and it is understood that orders and payments asked or accepted by any of our canvassers are on behalf of our Gadag office. Any disputes are to be settled in Gadag Court only.

S. A MANVI GADAG.

GOVERNMENT LICENSED
ELECTRIC CONTRACTORS

Suppliers of

ELECTRICAL ACCESSORIES
PUMPS
MOTORS
DYNAMOS
SWITCHGEAR
FITTINGS
HEATERS
LAMPS
FANS

Stock

OUBLE ROLLER GINS SAWGINS &
SUNDRIES, PIPES & FITTINGS
FOR ALL REQUIREMENTS

FILES, BOLTS, NUTS, OF ALL SIZES,
STEAM GUAGE GLASSES.- RUBBER
RINGS, ASBESTOS SHEETS
AND ROPES

All kinds of

AGRICULTURAL IMPLEMENTS &
C. I. RAILINGS & COIR
MATTINGS.

MOTOR TYRES. TUBES & SPARES OF
ALL MAKERS.

RSK. GDG.

MANVI BROTHERS,

ಮಾನ್ವಿ ಬ್ರದರ್ಸ, ಗದಗ.

(SOLE PRO:- S. A. MANVI.)

Gadag- Betigeri, Byadgi & Ranibennur,

ELECTRIC LIGHT AND POWER SUPPLIERS.

Tele { gram MANVI BROS.
phone No. 4.

Gadag 26-1-1939 193

(*India*)

To,

R.H.Hammet,Esquire,M.Inst.C.E.I.S.E.
Deputy Secretary to the Government of Bombay,
Public Works Department, Bombay.

Subject:- Ranebennur and Byadgi Electric License
Security Deposit.

Sir,

p 125

With reference to your letter No-1278/36-M. dated 24th January 1939 we here-with beg to request you to Bu buy Government Securites 5% 1939-1944,in connection with the Byadgi Electric License. p 125

Regarding Para 3 of your letter we here-with beg to inform yo you that the draft was kept in the office awaiting Proprietor's signature for making cash,who was at the same time out of the Town.It is not available at all.So we request your Honour to supply us with duplicate copy.

We Beg To Remain

Sir,

Your Most Obedient Servant.

M/s U. R. Bacche

M

26-1-1939

To,

R.H.Hammet,Esquire,M.Inst.C.E.I.S.E.
Deputy Secretary to the Government of Bombay,
Public Works Department, Bombay.

Subject:- Hanebennur and Byadgi Electric Licenses
Security Deposit.

Sir,

With reference to your letter No-1278/36-M.
dated 24th January 1939 we here-with beg to request you to buy
buy Government Securities Rs 1939-1944,in connection with the
Byadgi Electric License.

Regarding Para 3 of your letter we here-with beg to inform yo
you that the draft was kept in the office awaiting Proprietor
signature for mailing ocean,who was at the same time out of the
Town.It is not available at all.So we request your honour to
supply us with duplicate copy.

We Beg to Remain

Sir,

Your Most obedient Servant.

PUBL. WORKS DEPARTMENT
File No. 1278/36
27 JAN 1939
Serial No. 2703

Originals in M.B.file No.3109/36/2804.

Below U.O.R.No.9321-27/1588, dated the 26th January 1939, from Government in the Public Works Department.

No.L.64/3515 of 1939
Bombay, 28th January 1939.

Seen and returned, with compliments.

2. The works in connection with the Byadgi Electric License have been completed. As regards Ranebennur Electric License, the licensee has applied for an extension of time upto Divali (i.e. 11th November 1939) for starting supply vide Government endorsement No.3109/36-M, dated the 29th December 1938. It is suggested that the question be referred to the Commissioner, Southern Division, for his remarks in the first instance.

(Sd.) R. G. Higham,
Electrical Engineer to Govt.

M.K.
31-1-39.

G.C.P.—(J) T 9—3000—8-38—X2(Country) & X2(Supr.)
G.R., P.W.D., No. S. 63/1257, dated 7-2-24

All communications should be addressed to THE ELECTRICAL ENGINEER TO GOVERNMENT by title only and NOT by name.
Telephone No. 26021

OFFICE OF THE ELECTRICAL ENGINEER TO GOVT.,

P. W. D. OFFICES, CHURCH GATE STREET :

Bombay, 30th January *193* 9.

In reply please quote without fail No. L 63/3525 ***of 193*** 9.

From

THE ELECTRICAL ENGINEER TO GOVERNMENT,
Public Works Department,
BOMBAY ;

To

The Secretary to Government,
Public Works Department,
Bombay.

Subject:- Byadgi Electric License 1937.

Sir,

With reference to this office endorsement No.L-63-3445 dated the 20th January 1939, I have the honour to state that the Electrical Inspector reports that all the works in connection with the above license have now been satisfactorily completed. There is therefore no objection to Government returning the Security deposited by the Licensee.

I have the honour to be,
Sir,
Your mostobedient servant,

Electrical Engineer to Govt.

PUBLIC WORKS DEPARTMENT
File No. 1278/36
31 JAN 1939
Serial No. 3000

1278/36/3000

M.B.

Submitted together with Srl.No.2703 with ref.to G.L.No.1278/36-M, dated the 24-1-39, and the O.N. underlying it.

2. In view of the El.Engr.to Govt's report, the amount of Rs 2,000, being the discharge value of 5½ p.c. loan of 1938-40, held as security in con.with the Byadgi El.License, may be returned to the licensee. The amount of deposit is at present held by the Reserve Bank of India. The Manager may be requested to return it in the form of demand draft which on receipt will be forwarded to the licensee. The decy.draft is put up for approval.

7-2-39.

1278/36/3000

No.1278/36, M.
P.W.D.,B.C., 4th Feb.1939.

To

The Manager,
Reserve Bank of India,
Securities Deptt.,Bombay.

Subject:-Byadgi El.License, 1937.
Security deposit.

Sir,

With ref.to the corres.ending with Govt.endt.No.1278/36-M,dated the 24-1-39, I am directed to request that you will kindly forward a Demand Draft on the Gadag Treasury in favour of Mr.S.A.Manvi,Sole Proprietor, Messrs.Manvi Bros.,Gadag, in respect of Rs 2,000 held in suspense in con.with the license mentioned above.

2. As requested in your letter No. Sec. 6/219,dated the 18-1-1939, I am to forward herewith an extract para.2 of letter dated the 26-1-39, from Mr.S.A. Manvi and to request that a duplicate copy of the draft No.C 000466, dated the 5-10-38, for Rs 14-2-9, may be furnished to Govt., if there is no objection.

D.A.-Extract para.2 refd. to.

Yours faithfully,

B.K.R.
2-2-39.

ISSUED
6 FEB 1939

RESERVE BANK OF INDIA
Securities Department
POST BOX NO. 901

Telegraphic Address
"RESERVIST"
BOMBAY.

BOMBAY 8th February, 1939.

No. Sec. 6-3-519

The Deputy Secretary
to the Government of Bombay,
Public Works Department,
Bombay.

Sir,

With reference to your letter No.1278/36M dated the 4th February 1939, I have the honour to forward herewith Draft No.A002405 dated 7th February 1939 for Rs.2,000/- made payable at the Gadag Sub-Treasury.

2. A duplicate of Draft No.C000477 dated 5th October 1938 for Rs.14-2-9 is also enclosed. Please instruct the party to arrange for its encashment at this office without delay.

3. Payment orders in respect of this deposit will hereafter be issued on Gadag Sub-Treasury.

I have the honour to be,
Sir,
Your most obedient servant,

Manager.

Kept in safe
9/2/39

Encl:2
DBD/

PUBLIC WORKS DEPARTMENT
File No. 1278/36
5 FEB 1939
Serial No. 3761.

1278/36.
3761

M.B.

Submitted with reference to Govt. letter No.1278/36-M, dated the 4-2-39 and the office note underlying it.

2. The necessary drafts are put up for approval.

13-2-39.

1278/36
3761

(To be sent by Insured letter post.)

No.1278/36-M.
Public Works Deptt.
B.C., 14th Feb. 1939.

To

S. A. Manvi, Esquire,
Sole Proprietor,
Messrs.Manvi Bros.,
Gadag.

Subject:-Byadgi Elec.License:
Security deposit.
...

Dear Sir,

With reference to the correspondence ending with your letter dated the 26-1-39, on the subject mentioned above, I am directed to forward herewith Draft No.A002405, dated the 7-2-39, for Rs.2,000/- being the discharge value of 5½ p.c. loan of 1938-40, held as security in connection with the Byadgi Elec.license, made payable at the Gadag Sub-Treasury.

2. I am also to forward herewith a duplicate of Draft No.C00047, dated the 5-10-38, for Rs.14-2-9, as desired by you and to request that this Draft should be presented to the Reserve Bank of India, Bombay, for its encashment without further delay.

3. The receipt of both the documents should be acknowledged.

4. Payment orders in respect of the security deposit, held in connection with the Ranebennur Elec.license, will, hereafter, be issued on Gadag Sub-Treasury.

Yours faithfully,

D.A.-The Drafts referred to.

Copy forwarded, with compliments, to the...

the Manager, Reserve Bank of India, Bombay,
with reference to his letter No.Sec.6-3-
519, dated the 8-2-39.

M.K.P.
13-2-39.

13-2-39.

H.Secretary. Regd. A.D.

ISSUED
15 FEB 1939

R.P.-54.

Acknowledgment.

(To be returned to office of posting for delivery to sender.)

RECEIVED a registered * Letter No. 1278/36-7 Lucknow

addressed to (name) S. A. Manir Esq.
sole Proprietor
M/s Kanir Brothers Godaq

†Insured for Rs.

†Weighing (*in words*)

Signature of addressee S. A. Manir

Date of delivery 18-2-1937

* Write here "letter," "postcard," "packet," or "parcel," as the case may be, preceded by the word "Insured," if the article is insured.

† To be filled up only in the case of insured articles, and to be scored out in the case of other articles.

R.G.I.P.A.—

PUBLIC
FEB 1278/86

FEB 1988

To Serial No. 4669/Che

Sender's name and address

On Postal Service.

Assistant Secretary to the Govt. of Bombay
P.W.D. Secretariat
Churchgate Street
Bombay

BOMBAY G.P.O.
DELY.
8 — A.M.
20 FEB.

Name-stamp of office of posting.

18 FEB 86

CHURCH GATE STREET
BOMBAY

1278/36/4660

M.B.

f 38

Await.

Enl.
21-2-39.

24/2/39.

Date a 16/2/39

N B :- Bills to be paid in Gadag only and it is understood that orders and payments asked or accepted by any of our canvassers are on behalf of our Gadag office. Any disputes are to be settled in Gadag Court only.

S. A MANVI GADAG.

MANVI BROTHERS,

ಮಾನ್ವಿ ಬ್ರದರ್ಸ, ಗದಗ.

(SOLE PRO:- **S. A. MANVI.**)

Gadag- Betigeri, Byadgi & Ranibennur,

ELECTRIC LIGHT AND POWER SUPPLIERS.

Tele { gram MANVI BROS.
{ phone No. 4.

Gadag 20-2-1939 193

(*India*)

To,

R.H.Hammet,Esquire,M.Inst.C.E.,I.S.E,.
Deputy Secretary to the Government of Bombay,
Public Works Department. Bombay

Subject; Byadgi Electric License;
Security Deposit,.

Sir,

P 138 We beg to acknowledge the receipt of your letter No-1278/36-M. dated 14th February 1939 encloseing two cheque Max Drafts No-A 002405,dated x 7th February 1939, for Rs 2000/- and a draft No.C000477 dated 5th October 1938 for Rs 14-2-9 which please note.

We Beg To Remain

Sir

Your Most Obedient Servant

Manager, V. R. Bevees

Manvi Brothers. Gdg.

~~GOVERNMENT LICENSED~~
ELECTRIC CONTRACTORS

Suppliers of

ELECTRICAL ACCESSORIES
PUMPS
MOTORS
DYNAMOS
SWITCHGEAR
FITTINGS
HEATERS
LAMPS
FANS

Stock

DOUBLE ROLLER GINS SAWGINS & SUNDRIES, PIPES & FITTINGS FOR ALL REQUIREMENTS

FILES, BOLTS, NUTS, OF ALL SIZES, STEAM GUAGE GLASSES, RUBBER RINGS, ASBESTOS SHEETS AND ROPES

All kinds of

AGRICULTURAL IMPLEMENTS & C. I. RAILINGS & COIR MATTINGS.

MOTOR TYRES, TUBES & SPARES OF ALL MAKERS.

RSK. GDG.

1278/36

M.B.

Record.

Dap

25-2-39

28/2/39.

AS

mB 20/2

PUBLIC WORKS DEPARTMENT
File No. 1278/36
22 FEB 1939
Serial No. 5045

mB
20/2

S. D. 102.

Enclosure to Interest Payment Order No. 010298 *dated* 30 JUN 1939 *19*

on the Treasury Officer Gadag *remitting interest for the half year*

ended 29 JUN 1939 *19* *on the Government securities of the* 3 1/2

per cent loan of 1900—01. *belonging to the following deposits*

administered by the Deputy Secretary to Govt. of Bombay Public Works Department

Particulars of deposits.	Amount of Investment.	Amount of half-yearly interest.	Income Tax.	Commission.	Net amount payable.
298 S. A. Kanvi (Rambennun Electric Licence 1937)	2 000	35 - -	5 8 -	- 4 -	29 4 -

PUBLIC WORKS DEPARTMENT
File No. 1278/36
1- JUL. 1939
Serial No. 15665

1278/36
15665

Submitted with a draft letter for approval.

2. The D. Secy. will kindly sign the endorsement at page 148 ante.

⊗ Viz "Pay S.A. Manrei"

To be signed by the D. Secy and sent by Regd. post.

No. 1278/36 M

P.W.D.
B.C. 10th July 1939

To

S. A. Manrei Esqr.
Sole Proprietor,
Messrs. Manrei Brothers,
Gadag.

Subject:- Ranebennur Elec. Licence:- Interest on security deposit.

Dear Sir,

With reference to the correspondence ending with your

5/1278/36

p.145

Your letter of the 20-2-39,
I am directed to forward
herewith duly endorsed a
payment-order (with certificate
of deduction of income-tax)
p.147
No. 010298, of the 30-6-39
on Gadag Sub-Treasury
for Rs. 29-4-0, being interest
for the half year ended
the 29-6-39, on the notes
of the nominal value
of Rs. 2000 of the 3½ p.c.
loan of 1900-01, deposited
as security in connection
with the license mentioned
above.

pp 147-150

DA:- The payment order
and the certificate
of deduction of
income-tax.

M.A.2,
8-7-39

ISSUED
by R.L.P.
12. JUL. 1939

N.B.:-Bills to be paid in Gadag only and it is understood that orders and payments asked or accepted by any of our Canvassers are understood to be, on behalf of our Gadag office. All disputes to be settled in Gadag Court only.

Proprietor S. A MANVI.

Licensed
ELECTRIC CONTRACTORS.

Suppliers of

ELECTRICAL ACCESSORIES
PUMPS,
MOTORS,
DYNAMOS,
SWITCHGEAR,
FITTINGS,
HEATERS,
LAMPS,
FANS

Stock

DOUBLE ROLLER GINS, SAWGINS & SUNDRIES, PIPES AND FITTINGS FOR ALL REQUIREMENTS.

FILES, BOLTS, NUTS, OF ALL SIZES. STEAM GAUGE, GLASSES, RUBBER - RINGS, ASBESTOS SHEETS AND ROPES.

All kinds of

AGRICULTURAL IMPLEMENTS & C. I. RAILINGS & COIR MATTINGS.

MOTOR TYRES, TUBES & SPARES OF ALL MAKERS.

MANVI BROTHERS.

(Sole Pro.:-S. A. MANVI.)

ELECTRIC LIGHT AND POWER SUPPLIERS,
Gadag-Betigeri, Byadgi and Ranibennur.

Tele { gram MANVI BROS.
phone No. 4.

GADAG, 11-12-1939 193
(India)

To,

The Deputy Secretary to The Government of Bombay,

Public Works Department, Bombay.

Subject;- Ranebennur Electric License 1937.
Security Deposit.

Sir,

We here-with beg to request Your Honour to pay our Security Deposit amount kept against Ranebennur Electric License, which work completed and started within time.

We Beg To Remain,

Sir,

Your Most Obedient Servant,

Manager, V. R. Bellad

for Manvi B[illegible] Gadag

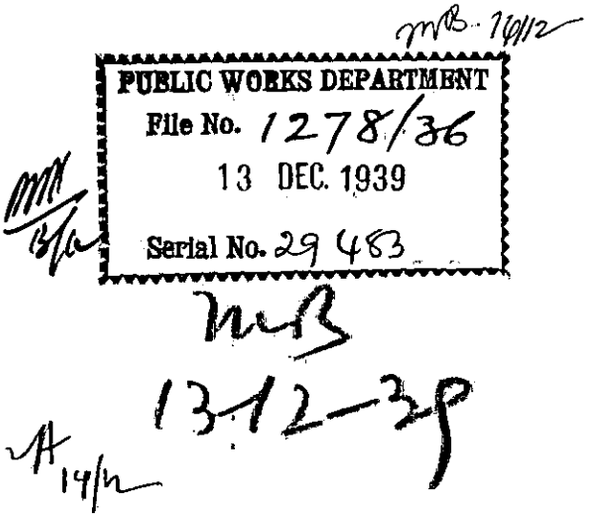
PUBLIC WORKS DEPARTMENT
File No. 1278/36
13 DEC. 1939
Serial No. 29483

M.B.

Submitted. 15-5-

2. Messrs.Manvi Brothers,Gadag, request for the return of the security deposit kept with Govt.against the Ranebennur Electric License,1937,as the works have been completed and supply started within time. The El.Engr.to Govt. may be requested u.o.to state whether the works at Ranebennur have been completed and whether there is any objection to returning the security deposit to the licensee.

15-12-39

15/12

15-12-39

ELECTRICAL ENGINEER
TO GOVERNMENT
Inwd. No. 4787
15 JAN 1940
File No. 264.
P. W. D., BOMBAY

S. D. 106.

Enclosure to Interest Payment Order No. 010515 *dated* 2 JAN 1940 *19*

on the Sub *Treasury Officer* Gadag *remitting interest for the half year ended* 30 DEC 1939 *19* *on the Government securities of the* 3 1/2 *per cent loan of* 1900-01 *belonging to the following deposits administered by the* Deputy Secretary to the Govt of Bombay Public Work Department.

Particulars of deposits.	Amount of Investment.	Amount of half-yearly interest.	Income Tax.	Commission.	Net amount payable.
298. S. A. Nanvi (Ranebennur Electric Licenses 1937)	2 000	35 - -	5 8 -	- 4 -	29 4 -

PUBLIC WORKS DEPARTMENT
File No. 1278/36
-4. JAN. 1940
Serial No. 380

1278/36
380

M.B.

Submitted. p 163

2. A draft letter to Mr.Manvi forwarding the payment order p 1 and the certificate p 3 of deduction of income tax is put up for approval. The Dy.Secy. will kindly sign the endt.at p. 2 ante.

3. The main file on the subject has been referred u.o.to the El.Engr.to Govt.on 15-12-39 for report re:the request of Mr.Manvi for the return of the security deposit in con.with the Ranebennur El.License. Its return is awaited.

6-1-40

1278/36
380

To be signed by the Dy.Secy.and sent by Registered Post.

No.1278/36-M.

P.W.D.,B.C., 8th Jany.1940.

To

S.A.Manvi,Esq.,
Sole Proprietor,Messrs.Manvi Bros.
Gadag.

Subject: Ranebennur Electric License,1937. Interest on Security deposit.

....

Dear Sir,

I am directed to forward herewith duly endorsed a payment order P1 (with a certificate of deduction of income tax P3) No.O 10515 dated the 2nd Jany.1940, for Rs.29-4-0,being the interest for the half year ending the 30th Decr.1939, on the notes of the nominal value of Rs.2,000 of the 3½% loan of 1900-01,deposited by you as security in connection with the license mentioned above.

Yours faithfully,

D.A. Payment order P1 & the certificate of deduction of income tax P3 refd.to.

6-1-40

ISSUED by P.L.P.
10. JAN.
1940

6/1/40

8/1

11/2/40

Below U.O.R.No.1278/36 dated the 15th December, 1939, from Government in the Public Works Department.

No. 464 of 1940.

Bombay, 357 16th January, 1940.

Returned with compliments.

2. The Electric Inspector, Bombay Province, reports that all the works within the compulsory area have been satisfactorily completed and the supply commenced at Ranebennur from the 10th November, 1939. There is no objection to Government refunding the security to the licensee.

D.

Electrical Engineer to Govt.

(MB) Submitted with reference to Govt. No. P 157 dt. 15-12-39.

2. In view of the observations in report within, draft put up may issue.

18/1/40

8/1

PUBLIC WORKS DEPARTMENT
File No. 1278/36
16 JAN. 1940
Serial No. 1260

16/1

16/1

MB.
16-1-40

17/1

1278/36

1260

No. 1278/36.Ag.

P.W.D.

Dt. 19 January 1940.

To

The Manager,

Reserve Bank of India,

Securities Dept.

Bombay.

Dear Sir,

Subject:- Ranchennur Electric License. Return of Security deposit.

I am directed to invite reference to your letter No: Sec 6/3/3248 dated the 6th Oct. 1939 and to request that the G.P. Notes of the aggregate face value of Rs 2,000 of the 3½ p.c. loan of 1900-01 deposited in connection

1228/36
1260

with the license mentioned above may kindly be returned to Govt.

2. The G. P. notes may be endorsed in favour of Mr. S.A. Naqvi.

Yours truly,

OSD
18/1/40

ISSUED
20. JAN. 1940
OBB.

M.I.
18/1.

D.S.V

Dr 18/1/40

Dr Pa 18/1

Pa

N.B.:-Bills to be paid in Gadag only and it is understood that orders and payments asked or accepted by any of our Canvassers are understood to be, on behalf of our Gadag office. All disputes to be settled in Gadag Court only.

Proprietor S. A MANDI.

Licensed
ELECTRIC CONTRACTORS.

Suppliers of

ELECTRICAL ACCESSORIES
PUMPS,
MOTORS,
DYNAMOS,
SWITCHGEAR,
FITTINGS,
HEATERS,
LAMPS,
FANS

Stock

DOUBLE ROLLER GINS, SAWGINS & SUNDRIES, PIPES AND FITTINGS FOR ALL REQUIREMENTS.

FILES, BOLTS, NUTS, OF ALL SIZES. STEAM GAUGE, GLASSES, RUBBER RINGS, ASBESTOS SHEETS AND ROPES.

All kinds of

AGRICULTURAL IMPLEMENTS & C. I. RAILINGS & COIR MATTINGS.

MOTOR TYRES, TUBES & SPARES OF ALL MAKERS.

MANVI BROTHERS.

(Sole Pro.:-S. A. MANVI.)

ELECTRIC LIGHT AND POWER SUPPLIERS,

Gadag-Betigeri, Byadgi and Ranibennur.

Tele { gram MANVI BROS. phone No. 4.

GADAG, 23-1-1940 (India)

193

To;

The Deputy Secretary, to the Government of Bombay
Public Works Department, Bombay.

Subject;- Security Deposits, Ranebennur Electric License

Sir,

We here-with beg to bring to your kind notice that we have not yet received our Deposit amount kept against Ranebennur Electric License as requested in our letter dated 11-12-1939. The work was already carried out and inspected.

D153

We Beg To Remain

Sir,

Your Most Obedient Servant

Manager V. R. Bellad

Manvi Brothers. Gadag

(Un 13) Submitted:

2 Pl. sec S.L.No.1278/36.M

dy 19-1-40 to the manager,

Reserve Bank of India. Receipt

Reply to it may be awaited

25/1/40

29/1/40.

AS

PUBLIC WORKS DEPARTMENT
File No. 1278/36
25. JAN. 1940
Serial No. 2020

25/1

25-1-40

RESERVE BANK OF INDIA

Securities Department.
POST BOX NO. 901

Telegraphic Address
"RESERVIST"
BOMBAY

BOMBAY , 25th January 1940,

NoSec3/276.

The Deputy Secretary to the
Government of Bombay, Public Works Dept.,
Bombay.

Dear Sir,

With reference to your letter No.1278/36-M of the 19th instant, we advise that the Government Promissory Notes for Rs.2,000/- (Rupees two thousand only) as shown in the enclosed receipt are ready for delivery.

Please sign and return the receipt by a competent person with a letter of authority to receive the notes.

Yours faithfully,

p.Manager.

Encl:-/

(Mrs.) Limited with the
necessary dresses for appl.
The Dy. Secy. will kindly
sign the receipt on p.
171 ante.

(Through D.S.)

29/1/40

29/1

Receipt

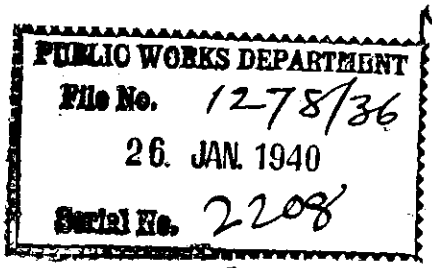

29/1

29/1

1278/36

2208

(To be signed by the Dy. Secy.)

No. 1278/36-M.

P.W.D.

Bg. 29th January 1940.

To

The Manager,

Reserve Bank of India

Securities Deptt.

Bombay.

Dear Sir,

Subject: Ranchennur

Sub License - Return

of Security deposit

-

With ref. to your letter
No. Sec. 3/236 dt. the 25th
January 1940, I am
directed to return herewith
the accompanying receipt
duly signed by me & to

1278/36/1208

Request that the Court.

Promissory Note of the

aggregate face value of

Rs 2000/ mentioned therein

may be handed over to

the bearer from Shivram Govind

who has been authorised to

take delivery ~~of the bond~~ their.

DS/
29-1-40.

Yours truly,

The Hon is requested
to hand over the
[illegible]

DS ✓

D.a.

The receipt noted

29/1

29/1

ISSUED
30. JAN. 1940

1278/36

(SJ).ON

2. The Two promisory notes of Rs 2000/- brought from the Reserve Bank having been handed over to the cashier, the Case may be returned to MB for further disposal

x Kept in safe
31/1/40

SJ 31/1/40

The Cashier

31.1.1940.

(on 13) Resubmitted with the necessary draft for sgd.

1/2/40 (Through cashier.)

1278/36

(By registered post.)

1278/36-M.

P. H.

B C 2nd Feb. 1940.

To

S. A. Kanvi Esqr.

Sole Proprietor.

Messrs Kanvi Bros.

Gadag.

Dear Sir,

Subject:- Ranebennur

Sal. License. Return

of Security deposit.

With ref. to your letter dt 169 the 23rd January 1940, I am directed to return herewith Govt. Promissory notes* of the aggregate face value of Rs 2000 of the 3½ p.c. Loan of 1900-01 deposited as Security in connection with the above mentioned electric license.

2. The receipt of the notes may kindly be acknowledged.

Yours faithfully,

*With cashier

ISSUED
2- FEB. 940

D. O. BBB.

D.S. The G.P. notes
refd to.

DR 1/2/40

12.78/36

(Mr13) Remembrancer.

2. Mr. S.A. Kanwi took hand delivery of the letter dy Mr 178 27th Feb 1940 & of the S.P. notes of the aggregate face value of Rs 2000. It is however desirable that he should acknowledge the receipt of the S.P. notes by an official letter. Draft enclosed Mr. may accordingly issue

S.M.
23/2/40

Yrs. Mrs. Queeny.

23/2/40

1278/36

No. 1278/36.M

P.W.D.

Dt. 24th Feb. 1940.

To

S.A. Inamdar Esqr.

Sole Proprietor

Messrs Inamdar Brothers.

Sadar.

Dear Sir,

Subject: Ranchennur Sc.
License. Return of security
deposit.

—

I am directed to invite
your attention to S.L. No. 1278
1278/36. M. dt. the 2nd Feb. 1940
and to request that the receipt
of the G.P. Notes of the aggregate
face value of Rs 2000 of the
3½ p.c. loan of 1900-01, enclosed
therewith, may kindly be
acknowledged.

Yours faithfully.

23/2/40.

ISSUED
27. FEB. 1940
MBB.
H.S.

DKn.
23/2/40

N.B.:-Bills to be paid in Gadag only and it is understood that orders and payments asked or accepted by any of our Canvassers are understood to be, on behalf of our Gadag office. All disputes to be settled in Gadag Court only.

Proprietor S. A MANDI.

Licensed
ELECTRIC CONTRACTORS.

Suppliers of

ELECTRICAL ACCESSORIES
PUMPS,
MOTORS,
DYNAMOS,
SWITCHGEAR,
FITTINGS,
HEATERS,
LAMPS,
FANS

Stock

DOUBLE ROLLER GINS, SAWGINS & SUNDRIES, PIPES AND FITTINGS FOR ALL REQUIREMENTS.

FILES, BOLTS, NUTS, OF ALL SIZES. STEAM GAUGE, GLASSES, RUBBER RINGS, ASBESTOS SHEETS AND ROPES.

All kinds of

AGRICULTURAL IMPLEMENTS & C. I. RAILINGS & COIR MATTINGS.

MOTOR TYRES, TUBES & SPARES OF ALL MAKERS.

MANVI BROTHERS.

(Sole Pro.:-S. A. MANVI.)

ELECTRIC LIGHT AND POWER SUPPLIERS,

Gadag-Betigeri, Byadgi and Ranibennur.

Tele { gram MANVI BROS. phone No. 4.

GADAG, (India) 29-2-1940 193

To,

The Assistant Secretary to the Government of Bomba

Public Works Department, Bombay.

Subject;- Ranebennur Electric License.
~~Secretary~~ Deposits.

Sir,

We beg to acknowledge the receipt of your letter No. 1278/36-M dated 2nd February 1940, with the promssory Notes of face value of Rs 2000/- of the 3½ per-cent, which please note.

We Beg To Remain

Sir

Your Most Obedient Servant

U. A. Manvi

(In B) Submitted with report

Record.

RECORDED.

RECORDED.

FILE CLOSED

PUBLIC WORKS DEPARTMENT
File No. 1278/36
2 - MAR 1940
Serial No. 5295